

**ROYAL GOVERNMENT OF BHUTAN
NATIONAL STATISTICS BUREAU**



**DZONGKHAG POPULATION
PROJECTIONS 2006 - 2015**

**Based on the Results of Population and
Housing Census of Bhutan (PHCB) 2005**

June 2008



**ROYAL GOVERNMENT OF BHUTAN
NATIONAL STATISTICS BUREAU**

**DZONGKHAG POPULATION PROJECTIONS
2006-2015**

**Based on the Results of Population and
Housing Census of Bhutan (PHCB) 2005**

June 2008

TABLE OF CONTENTS

FOREWORD	3
EXECUTIVE SUMMARY	5
I. INTRODUCTION	7
II. USE OF POPULATION DATA	7
III. BASE DATA ON POPULATION	7
IV. NATIONAL PROJECTION	13
V. DZONGKHAG LEVEL POPULATION PROJECTION	14
VI. DZONGKHAG POPULATION AGE-SEX COMPOSITION PROJECTION	15
VII. NATIONAL URBAN-RURAL POPULATION PROJECTION	15
VIII. LIMITATION OF THE POPULATION PROJECTION RESULTS	17

TABLES

A. PROJECTED POPULATION, BHUTAN	19-26
B. PROJECTED POPULATION, URBAN AREA	27-34
C. PROJECTED POPULATION, RURAL AREA	35-42
1. PROJECTED POPULATION, BUMTHANG	43-50
2. PROJECTED POPULATION, CHHUKHA	51-58
3. PROJECTED POPULATION, DAGANA	59-66
4. PROJECTED POPULATION, GASA	67-74
5. PROJECTED POPULATION, HAA	75-82
6. PROJECTED POPULATION, LHUENTSE	83-90
7. PROJECTED POPULATION, MONGGAR	91-98
8. PROJECTED POPULATION, PARO	99-106
9. PROJECTED POPULATION, PEMAGATSHEL	107-114
10. PROJECTED POPULATION, PUNAKHA	115-122
11. PROJECTED POPULATION, SAMDRUPJONGKHAR	123-130
12. PROJECTED POPULATION, SAMTSE	131-138
13. PROJECTED POPULATION, SARPANG	139-146
14. PROJECTED POPULATION, THIMPHU	147-154
15. PROJECTED POPULATION, TRASHIGANG	155-162
16. PROJECTED POPULATION, TRASHIYANGTSE	163-170
17. PROJECTED POPULATION, TRONGSA	171-178
18. PROJECTED POPULATION, TSIRANG	179-186
19. PROJECTED POPULATION, WANGUE	187-194
20. PROJECTED POPULATION, ZHEMGANG	195-202

FOREWORD

The National Statistics Bureau (NSB), with the support of United Nations Population Fund (UNFPA), Bhutan brought out a National Level Population Projections in 2007. A Component method was adopted in determining the future population size. The report provides population data projected at national level till 2030 with the base line data of the Population and Housing Census of Bhutan (PHCB) 2005.

The current publication presents projections at Dzongkhag level disaggregated by age group, sex and areas upto 2015. The exponential growth model together with ratio type methods are adopted for this sub-national projection. The age-sex distribution is estimated as the ratio of the population in each age group of national population. The adjustment of the data as per new administrative boundaries of the Dzongkhags was necessitated to ensure the comparability of population data over time.

Projected population disaggregated by age, sex, urban and rural areas is necessary towards fulfilling specific goals and objectives. Moreover, the data on future course of population change backed by knowledge about the potential impact and effects of such interventions is useful to reinforce the development activities.

The accuracy of any projection is conditional on the reliability of the base population estimates, the component data, and the degree to which the underlying assumptions correspond to future trends. Projections are not predictions; they are instead an effort to create plausible scenarios based on assumptions regarding the components of population growth, which are themselves subject to uncertainty. Accordingly, it cannot be claimed that the values observed in the coming years will always remain within the range implied by the projection exercises.

The NSB would like to acknowledge the support of UN System and UNICEF in particular for its technical support and in bringing out this report. We hope that the report provides the policy makers, planners, development partners, and other stakeholders the required information for micro-level planning and program implementation.



(Kuenga Tshering)
DIRECTOR

EXECUTIVE SUMMARY

Population projection is a means to determine the future course of population change in its size, age-sex composition, its growth and geographic distribution. It provides the future population parameters in sufficient detail for use in socio-economic development planning.

One of the many utilities of population projections, the foremost importance is for adequate planning at the national and Dzongkhag levels. Detailed information about the characteristics of the society and its population is necessary to fulfill specific goals of government programs to improve living conditions. Data on future course of population change along with knowledge about the potential impact and effects of such programs is useful to reinforce development activities for society and its development. Population data are useful as a framework for precise formulation of strategies for a country's development in improving the quality of life of the population.

During the process of projection, data from the Population and Housing Census of Bhutan (PHCB) 2005 was used as a basis. The base data after necessary evaluation was used along with fertility, mortality and migration data sourced from PHCB 2005, National Health Surveys, and other official statistics.

National level projection: *For the national level projection, a Component method is adopted which takes into account the influences of fertility, mortality and migration in determining the future population size.*

The population of Bhutan is projected to increase by 19 percent in 2015 reaching about 757,042 from the base population of 634,982 in 2005. The implied population growth rate is observed at 1.8 percent. From the PHCB 2005, the death rate is estimated at 7.1 and birth rate of 26.1 per thousand populations

The sex ratio at birth in 2005 was 101 males for every 100 females which is indicative of better reliability of data. The general sex ratio was 111 males for every 100 females. High sex ratio in Bhutan is attributable to the age-sex selective expatriates working in Bhutan. Such a scenario is assumed to prevail during the population projection period.

Dzongkhag level projection: *For the Dzongkhag level population projection, exponential growth model together with ratio type methods are adopted. The age-sex distribution in the Dzongkhag population is estimated as the ratio of the population in each age group of national population. The adjustment of data as per the new administrative boundaries of the Dzongkhags is done to ensure the comparability of population data over time.*

The population of Thimphu is projected to reach 116,012 in 2015, an increase of 25 percent from 2005 with an average growth rate of 2.2 percent, which is the highest among the Dzongkhags. Pemagatshel has the least average growth rate of 1.2 percent and its population is projected at 25,180 in 2015 from 22,287 in 2005.

Gasa is expected to have an additional population of about 600 persons by 2015 making its population of 3,692 persons, thus still remaining the least populated Dzongkhag.

Urban-rural projection: *The URGD method is used to project urban and rural population when total national population has been already projected.*

The population in urban areas was 13.07 percent in 1985; 30.9 percent in 2005, based upon which urban and rural population growth rates were estimated separately from the urban population time series data

Urban population is projected to grow from 196,111 persons in 2005 to about 294,042 in 2015. Urban population is estimated to grow at an average annual rate of 4.2 percent while rural population will grow comparatively at a much lower rate of less than 1 percent.

I. INTRODUCTION

A population projection is a means to determine future population change in terms of size, growth pattern, age and sex composition, and geographic distribution. It provides future population parameters in sufficient detail for use in socioeconomic development planning.

Data from the PHCB 2005 were used as a baseline for this projection for 2006-2015, along with previously gathered data on fertility, mortality and migration. The 2005 base population was then projected using a set of assumptions for national level, urban and rural areas, and Dzongkhags. The principal sources of data for projections thus are the PHCB 2005 and previous National Health Surveys, as well as other published sources of official statistics by the National Statistics Bureau, the Ministry of Health and others.

II. USE OF POPULATION DATA

To keep up with development and to make strategic planning, users require not only the current data but the knowledge of the future level, trend and pattern of population change that becomes invaluable tool to formulate plans and programs. The Dzongkhag level projections are useful for micro-level planning and program formulation.

Of the many uses for population projections in Bhutan, most important is for strengthening of adequate planning at the national and Dzongkhag levels. Detailed information about characteristics of the society and its population is necessary to promote formulation of effective strategies and fulfill specific goals of Government programmes, thereby improving living conditions and overall quality of life. At the same time, data on future population changes, along with knowledge about the potential impact of programmes, are invaluable for strategic planning and reinforcement of development activities. In particular, Dzongkhag projections are useful for micro-level planning and programme formulation.

The results of PHCB 2005 supplemented by results of other surveys or publications makes it possible to widen the scope and usefulness of the existing data for practical purposes. Regular collection of population data complemented by vital registration system and other surveys would improve the data availability, reliability, timeliness and scope of data within the country.

III. BASE DATA ON POPULATION

The methodology for projecting the population at national level used age and sex composition of the population resulting from the PHCB 2005, given that current age-sex distribution influences future age-sex distribution through the components of population change, i.e., fertility, mortality and migration. It should be noted that distribution of age-sex data has been desirably smoothed by the widely held view that age returns from census enumerations are not always perfectly reported. Evaluation of the age and sex structure of base population using various methods indicates a slight deviation from the expected pattern, particularly at younger ages and for the working-age population. Various methods to detect age misreporting, including

analysis of digit preference, age ratios and sex ratios has been carried out. The age-sex structure of the population in 2005 then forms the basis for carrying out national, urban-rural and dzongkhag-level projections

Before making projections, it is important to evaluate the available data for reliability. The age-sex data was evaluated for coverage errors, responses errors, and misreporting of ages which are normally inherent in data collected through massive national level field operations, such as the census.

One of the evaluative measures to understand the quality of data is to find out the digit preference in the age specific data.

The digit preference index measures the quality of age data collected in the PHCB 2005. Generally, data on age is difficult to come by with desired quality from surveys and census. Respondents may have their reasons to round off their age reporting to the nearest 5 and 0 or has preference to report ages in certain choices or preference for digits. For certain reasons of their own, persons in a certain community might report an age with digits ending with 1, 2 or 3 etc. Whenever respondents tend to report their ages ending with certain digits, it leads to abnormal data distributions, for e.g. comparatively greater number of population might be observed in certain ages as compared to the neighbouring ages. This is called age heaping. When there is age heaping of responses in certain ages, the base population needs to be subjected to age smoothening procedures before population projections.

Digit preference in age reporting was assessed through Myers index, Whipples Index , among others. These indices not only provide an overall idea of the extent of age misreporting but also indicate the preference for certain terminal digits in age reporting.

The value of Whipples Index measures the age-heaping of ages with terminal digits 0 and 5. It is close to 1 when there is no particular concentration of ages ending in 0 and 5; and higher the index, the greater the concentration of ages ending in 0 and 5. Whipples index for Bhutan is estimated at 1.18 for males, 1.15 for females, and 1.16 for both sexes suggesting an acceptable level of age data.

Myers Index, on the other hand, evaluates the preference for ages ending in digits 0 to 9. The range of the index extends from 0, when there is no preference or avoidance of a particular digit, to 9, when all ages are reported in a single terminal digit. For Bhutan, the Myers index is estimated at 7.7 for males, 5.6 for females and 6.5 for both sexes, indicating a satisfactory level of reliability in age data from the PHCB 2005.

Graphical representation of the base age-sex population distribution is presented below.

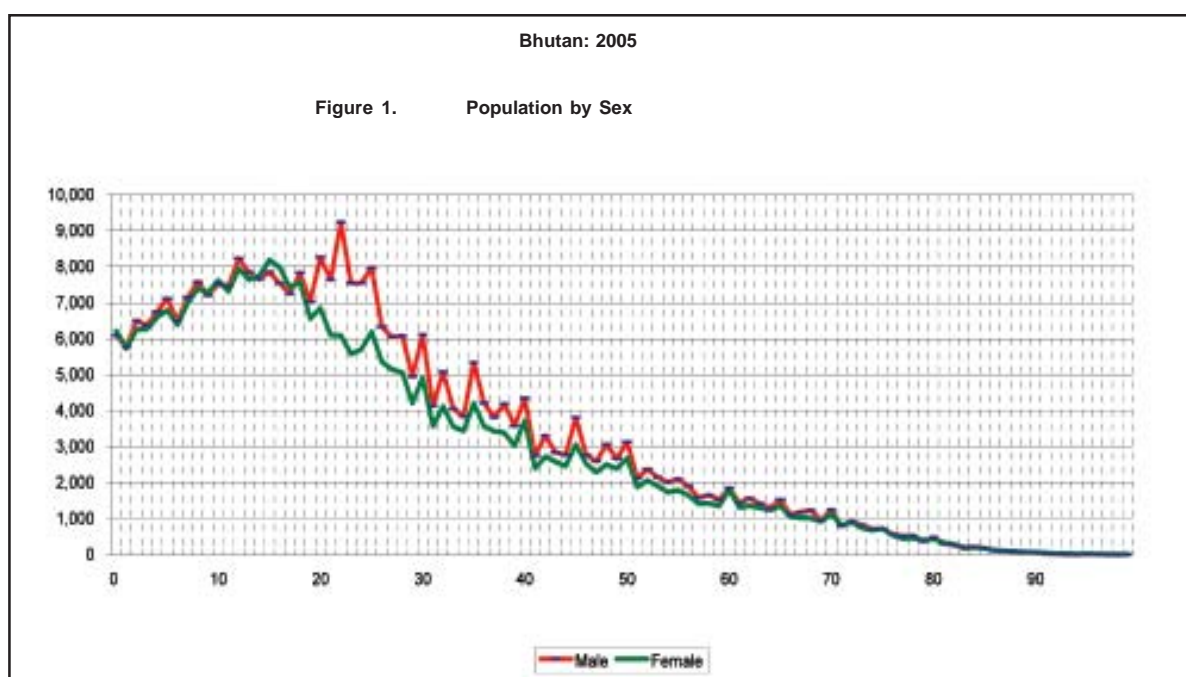

Overall, the male and female base population by age reveals no significant heaping except for minor irregularities at certain ages

For most census tabulations, sex-age data, when presented in five-year age groups, levels out certain irregularities prominent in single-year age data. For the evaluation of such grouped data, the United Nations Secretariat Method (UN Sex-Age Accuracy Index) is applied to identify distortions and used as a basis for necessary adjustments before making projections.

Sex Ratio: Sex ratio is an analytical tool that can be easily calculated by dividing the male population in a given age (or age group) by the female population in the same age (or age group), times 100. In a normal population, the sex ratio is generally observed to be in the range of 100 to 105. Information on sex ratio can be used to assess the quality of data. Successive differences between one age group and the next are computed to generate sex ratio scores. This, along with the age ratio score, is used to compute the United Nations Joint Score that measures the accuracy of the sex-age returns.

The level of the sex ratio depends on the number of male and female births and on the mortality of the population. All populations have more male than female births, and thus the sex ratio at the early ages is expected to be slightly more than 100. Based on the reported PHCB 2005 data, the sex ratio at birth was 101 males per 100 females, while overall sex ratio was 111 males per 100 females. The higher sex ratio in the general population is mainly because of the sex-age selectivity of expatriate workers. It is assumed that the number of expatriates in Bhutan will remain constant throughout the projection period. Because this section of the population will have a bearing upon all social and economic activities, as well as use of social services, the population projections includes it.

As mentioned, higher sex ratio is observed in the population owing to sex selective expatriate works in the country. This pattern may be observed in the result tables in which male population exceeds females with the peak between ages 20-27 or generally in the working age groups. The highest sex ratio might be observed in Chhukha Dzongkhag where the infrastructural development was prominent during the PHCB 2005.

Age ratio score is defined here as the ratio of persons in age groups, as follows:

$$\text{Age Ratio} = \{2*(P_x)/P_{x-1} + P_{x+1}\} * 100$$

The larger the abrupt departure of this ratio from values close to 100, the larger the possibility of errors in the data.

A sex ratio score or age ratio score above may empirically be regarded as in the “high range,” where given sex-age data are suspected as notably affected by errors other than actual fluctuations in population trends. A Joint Score Index <20 indicates accurate; JS 20-40 is inaccurate; and >40 is highly inaccurate. The UN Joint Score for Bhutan 2005 data is 27. Upon close observation of the data, there is a sizeable number of persons between the ages of 18 and 60 who came into the country as expatriate workers. Therefore, the index is compounded by this impact of sex-age selective migrants.

The graphical representation of the data before smoothening is presented below

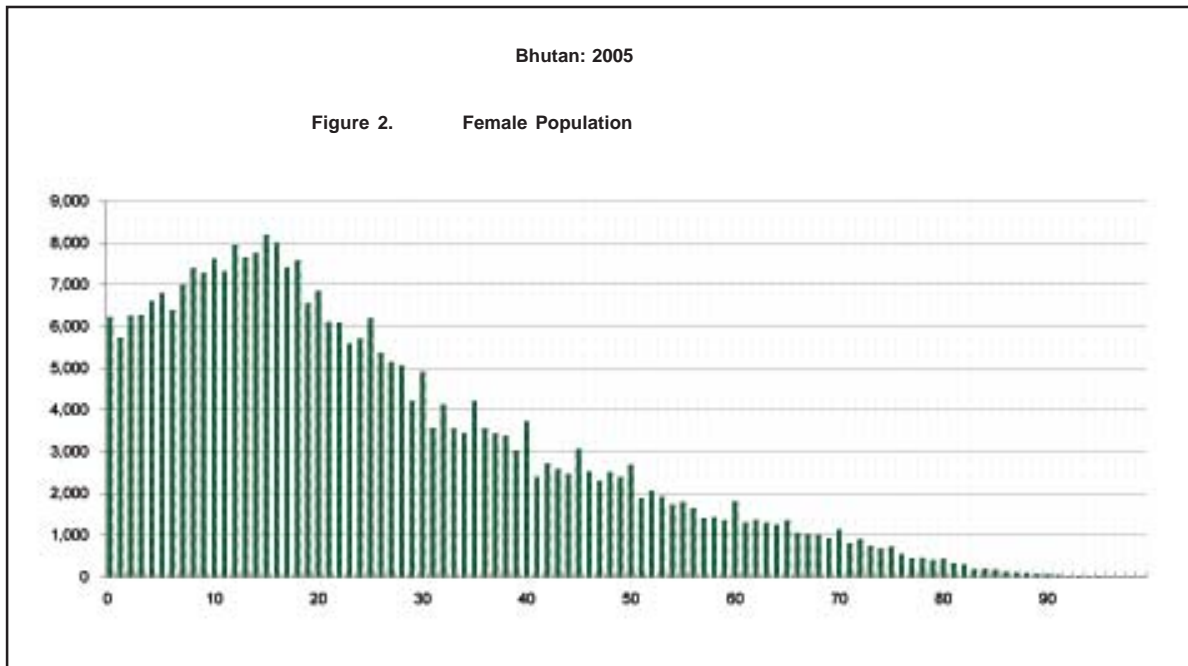

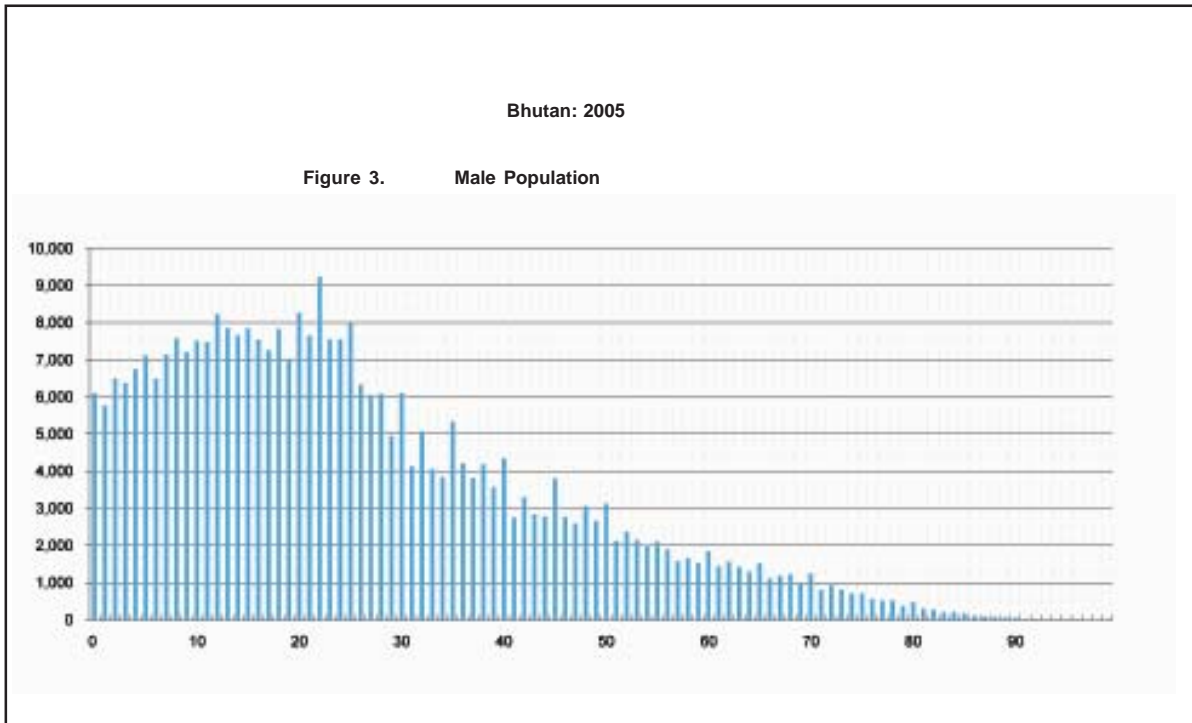

Overall sex ratio for the population of Bhutan in 2005 before smoothing is presented below.

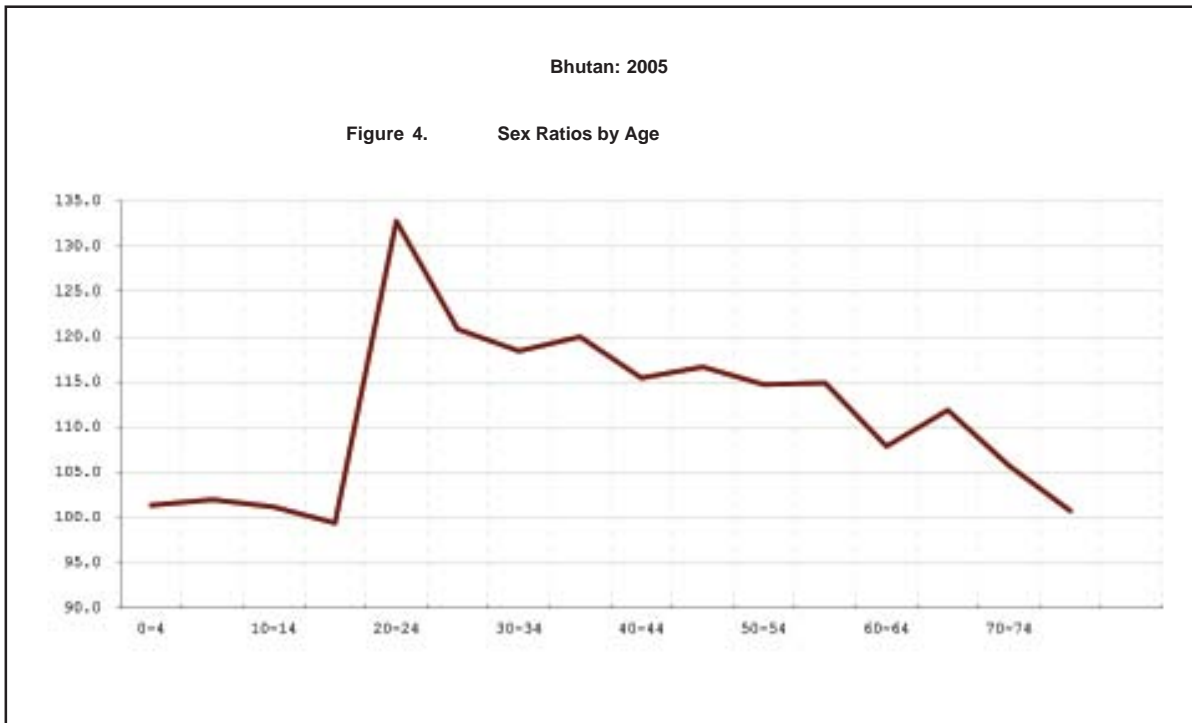

Evaluation of the base population is important as the basis for the subsequent population and its age-sex distribution. Any inconsistencies in the base population, particularly in the younger ages, thus will have significant impact.

Of the many available methods of smoothening, a strong moving average was used to smoothen the base population age-sex data (Figure 5). The graph represents the sex ratios by age group against the reported data and the results of smoothening through various procedures. In the legend, REP means Reported Data; CF means Carrier-Farraq; KKN means Karup-King Newton; ARR means Arriaga; UN means United Nations Method; and STR is the Strong moving average method.

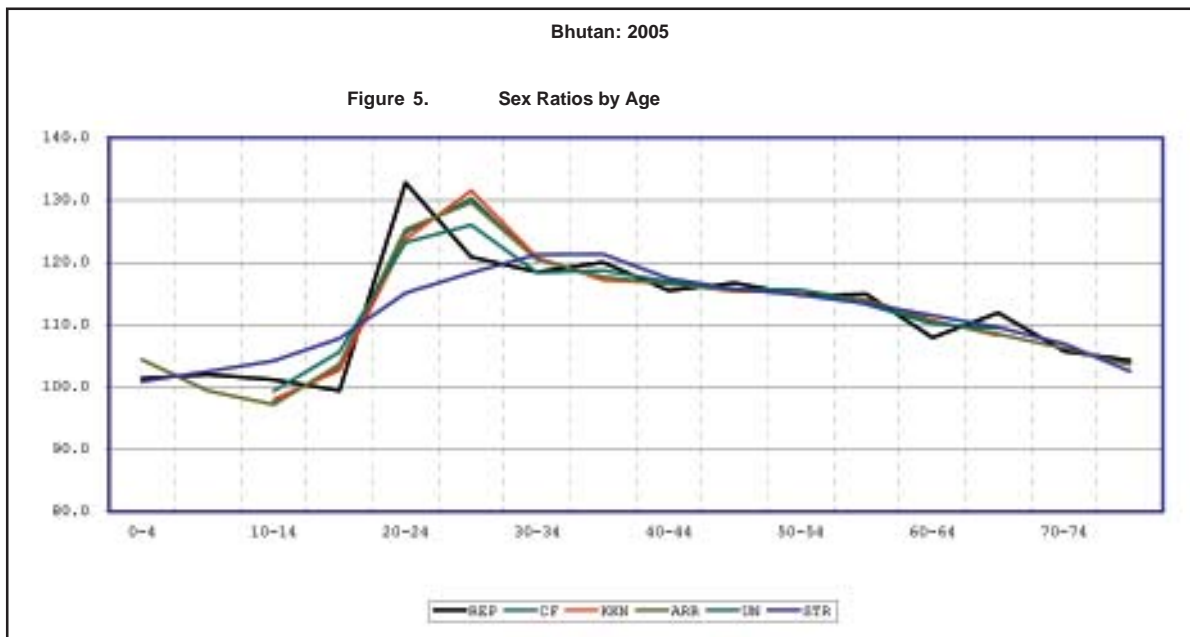

Population projection for urban population is undertaken separately by adopting the Urban Rural Growth Difference Model. Before carrying out population projection, the base population of urban and rural areas was smoothened. The smoothened male population in the urban areas in 2005 is presented in the graph below.

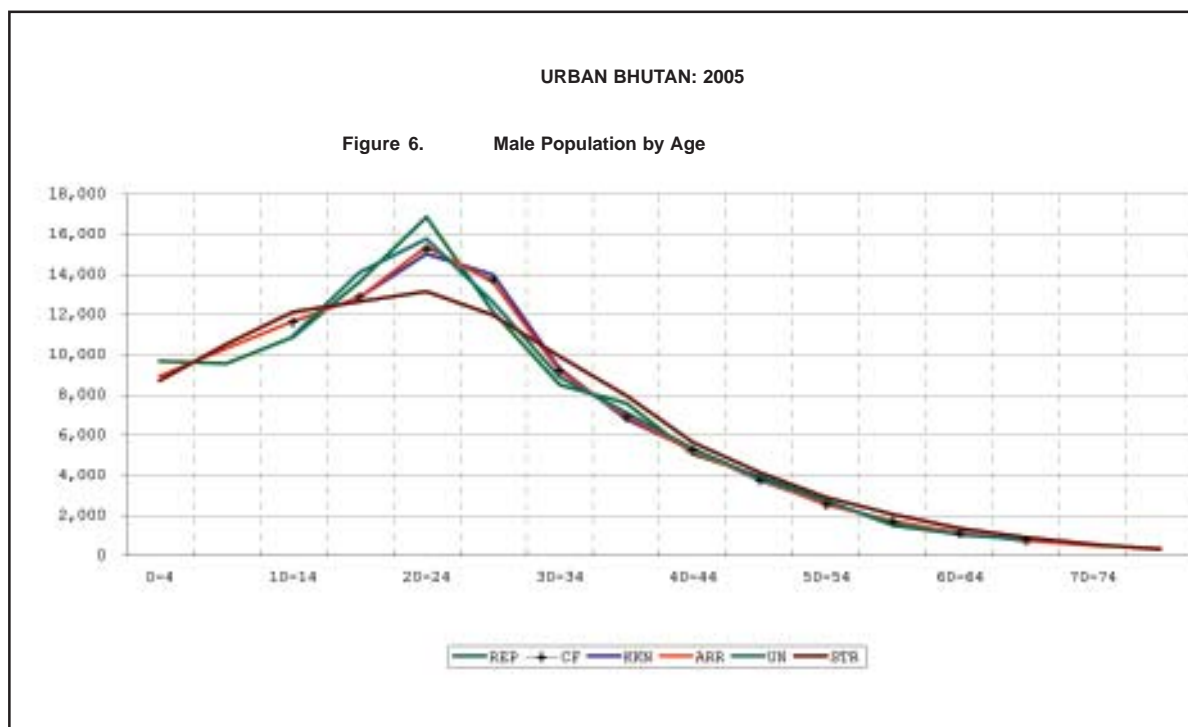

IV. NATIONAL PROJECTION

The component method is used to project the national level population. This method takes into account the influences of fertility, mortality and migration collectively in determining the future population size, under some assumptions relating to future levels, patterns and trends. It is then used to project the population into the future. This method is based upon refined indicators such as the age specific rates of fertility, mortality and migration rates. The process involves the survival estimates from Life Tables which then are used to survive forward the population at the base period into the future period of time. This survival rates are applied to each age group to obtain projected population of the future. For estimations of fertility, mortality and population projections, demographic softwares viz; MortPack, PAS and DemProj were used.

Usually, the live births and deaths in the past one single year are more often under-covered as well as subject to fluctuations from year to year. Fertility estimates based on Child Ever Born takes into account the birth history of women in the reproductive ages and is expected to be more reliable. Therefore, total fertility resulting from the calculation using Child Ever Born by women of reproductive ages is considered as input to the current population projection exercises.

The national population projection in the earlier publication was projected without smoothening the base population. The current projection however, is based on the smoothened age-sex distribution of the base population at the national level and urban-rural levels. The

overall national projected population in the two documents has the same total projected population size except that data distributed across age groups in these two results may vary.

The population of Bhutan is projected to grow from 634,982 persons in 2005 to 757,042 in 2015. The birth rate, measured directly based on the number of live births in the year preceding the census, is 19.7 per 1,000. Similarly, the death rate from the observed number of deaths in the year preceding the census is 7.1 per 1,000. However, the use of age-specific fertility based upon Child Ever Born (P/F Method) and age-specific mortality generate population projections yielding an implied birth rate of 26.1 per 1,000 and a death rate of 7.1 per 1,000, with implied population growth of 1.8 percent per annum at the national level resulting from the population projection.

Direct measures based upon births in past one year before census gave rise to Total Fertility Rate of 2.6. An alternative method based upon children ever born however, results to a TFR of 3.6 for Bhutan at the national level. This figure when compared to past trend of fertility data along with the estimations of life expectancy at birth was used for the national population projection.

V. DZONGKHAG LEVEL POPULATION PROJECTION

Dzongkhag level population is projected using individual Dzongkhag growth rates derived based on births, deaths and inter Dzongkhag migration rates.

Migration from one Dzongkhag to another varies among Dzongkhags according to the level of migration. Certain Dzongkhags are therefore growing comparatively faster than the others during the projection period. Thimphu, Chhukha and Paro Dzongkhags are the highest recipients of migrants while Zhemgang, Pemagatshel, and Lhuentse Dzongkhags are losers of population through migration.

Average annual rate of growth during the projection period 2006-2015 is presented in the following table.

Average annual growth rates of Dzongkhags, 2006-2015			
Dzongkhag	Growth rate	Dzongkhag	Growth rate
Bumthang	1.6	Samdrup	1.8
Chukha	1.7	Samtse	1.6
Dagana	1.9	Sarpang	2.0
Gasa	1.6	Thimphu	2.2
Haa	1.4	Trashigang	1.3
Lhuentse	1.3	Trashiyangtse	1.6
Monggar	1.7	Trongsa	1.7
Paro	1.6	Tsirang	1.5
Pemagatshel	1.2	Wangdue	1.8
Punakha	1.7	Zhemgang	1.4

The in-migration and out-migration is an important component for change in population size at the Dzongkhag levels. The different levels of migrations among the Dzongkhags give rise to varying growth rate for individual Dzongkhag.

In carrying out the Dzongkhag level population projections, it is assumed that the level of migration, number of births and deaths does not change drastically from the level observed in 2005 during the projection period.

VI. DZONGKHAG POPULATION AGE-SEX COMPOSITION PROJECTION

Under the knowledge of projected age-sex distribution of the national population, age-sex distribution of the Dzongkhag population was done using the ratio of proportion of population in each age-sex group of the Dzongkhag to the corresponding proportion at national level. For e.g. the ratio for age 5-9 age group may be given as:

$$R_{5-9}^i = P_{5-9}^i / P_{5-9}^n$$

Where R_i is the age specific ratio of Dzongkhag population to the age specific population at the national level.

In applying the method, it was assumed that the ratio “R” will remain the same during the projection period. It is the ratio of proportion of population at each age in the Dzongkhag to the national would not change within the short projection period

Age-sex distribution for the projected urban and rural areas, and the Dzongkhags were thus derived by applying the ratio method.

The administrative boundaries of the Dzongkhags have been changed after PHCB 2005. The changes in boundary have been incorporated in this projection exercises. The affected Dzongkhags include Dagana, Trashigang, Thimphu, Punakha, Sarpang, Samdrupjongkhar and Pemagatshel. If adjustments of data are not re-aligned to the boundary changes, the comparability of population data over time might be lost.

VII. NATIONAL URBAN-RURAL POPULATION PROJECTION

The URGD method is basically developed to project Urban and Rural population when total national population has been already projected. This method uses the ratio of the urban and rural growth difference.

The proportion of urban population in 1985 was 13.1 percent and 30.9 percent in 2005 based upon which urban and rural population growth rates were estimated separately. Between 1985 and 2005, the urban population grew at an average rate of 6.1 percent and that of rural, 0.63 percent.

The URGD methods may be used under the two assumptions of constant value of 'g' at the level observed for the recent period; that is the urban-rural growth difference remains the same throughout the projection period. Or the changing value of 'g', i.e. the urban-rural growth difference will change over the projection period

Normally in developing countries, the urban growth is more rapid than that of rural areas. The urban growth difference may not remain constant. Projection with constant 'g' would come out to be too high as urban-rural growth difference cannot remain constant but narrow down over a period of time. The error might be more for those countries where 'g' is large and proportion urban is low. To overcome this problem, UN (1984) has derived a mechanism which ensures a decline in 'g' as the level of urbanization increases. The UN (1980,1984) provided the following linear relationship: $g_h = 0.044 - 0.028 U(o)$. Where g_h is the hypothetical value of the urban-rural growth difference; U(o) is initial proportion urban. Projection of urban rural projection is based upon varying value of 'g'.

Although, projection with varying 'g' was considered, it was compared with the results from constant 'g' and different UN weights. Results may be found in the graphical representation below. The results from varying 'g' with UN weight of 0.0 are considered for the urban population projection.

The results were very close to each other, except that the projections under linear constant 'g' method exceeded the ones projected under varying 'g' and 'weight'. The results from three scenarios under which urban population projection was attempted for Bhutan, are presented below graphically. It is observed that the estimates arrived at using constant 'g' over the projection period is much higher than estimates using the UN weights. The projected figure using weights of 2 and 0 yields a much closer levels.

The population in urban and rural is the result based upon the URGD method, with UN weights =0.0.

The urban and rural disaggregation at the Dzongkhag level was projected under the assumption that the proportion of the sub-area i.e. urban with a Dzongkhag will proportionately increase at the same pace as the overall urban growth. The sex distribution within urban and rural was under the assumption that the overall sex ratio in a Dzongkhag urban area will remain constant during the projection period.

Urban population is projected to grow from 196,111 in 2005 to 294,042 persons in 2015. Urban population is estimated to grow at an annual rate of 4.2 percent while rural population will grow comparatively at a much lower rate of less than 1 percent during the projection period.

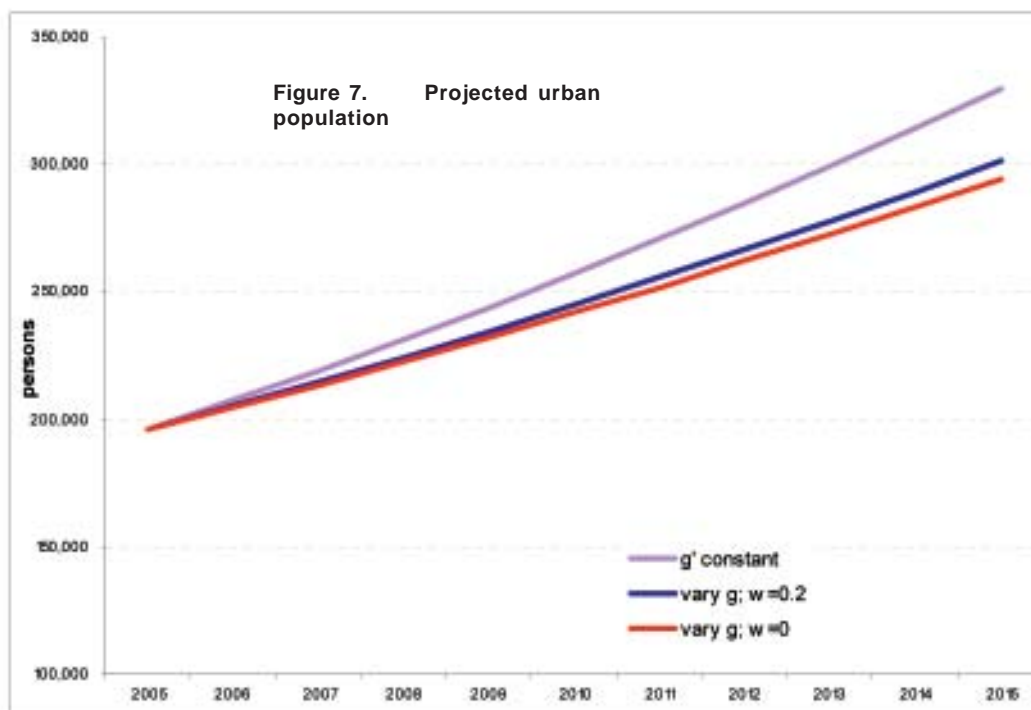

VIII. LIMITATION OF THE POPULATION PROJECTION RESULTS

Accurate baseline data on population size and age structure, as well as on fertility, mortality, and net migration rates, are critical to producing accurate population projections (Keilman 1990). So, too, are accurate data on past trends in population dynamics and vital rates, which play an important role in informing forecasts of future trends. The population projections undertaken herein are subject to, firstly the quality of data utilized. The accuracy of the projections will also depend much on the estimations made on fertility rates, mortality rates and the migration assumptions under which the projections were undertaken.

While several options exist in the choice of methodologies and techniques, their suitability and use is severely limited in Bhutan by the availability of basic data required for their application. Methodologies and techniques applied in projecting the population of Bhutan at national and Dzongkhag levels, for both urban and rural dwellers, as well as in making specific Dzongkhag population projections, are determined by the availability of these fundamental data. The utility and accuracy of the projected population depends largely on how such assumptions on fertility, mortality and migration hold through the projection period.

Bhutan conducted its first Census in 2005 and the reliable trend data that are desirable for population projection are scarce. Projections had to be based on one point of time data, as for instance the net migration rates at the Dzongkhag levels and only a few points of time fit a curve for these population parameters. Accuracy of the projections are therefore subject to the reliability of these data and the assumptions that are made about them.

It should be noted that policy changes and interventions that may directly or indirectly influence these components of population change can have significant impact on projection figures. For example, invigorating health programmes and interventions that affect mortality levels and patterns will determine the actual course of mortality, and ultimately may cause the population size to vary from projections. Similarly, health and other social programmes with direct or indirect impact on determinants of fertility will reshape the population size, as will policies and development activities that influence migration.

Accuracy of the projections is expected to be far more reliable at the national than the Dzongkhag levels. Indeed, reliability of the estimates is likely to drop significantly depending on how small a Dzongkhag division is assessed. Ratio Method projections assume that each Dzongkhag population is growing at the same rate as that of national population; however, this is precise only for short-term projections and may dwindle in reliability over the longer term. Accuracy of result at Dzongkhag level from the Ratio Method also will be affected by the thrust of development programmes in specific Dzongkhags, which can stimulate faster population growth within them.

The boundary of some Dzongkhag has changed since the last PHCB 2005. The database of PHCB 2005 was first updated to incorporate these boundary changes and the population size for each area. The results of the population projection are based upon updated data and should reflect the changes in population within each Dzongkhag. This should also allow comparability of data among the Dzongkhag areas. The accuracy of data for each Dzongkhag area will however, depends on the consistency of the geographic boundary in the future.

TABLE A-1 : PROJECTED POPULATION BY AGE GROUP AND SEX, BHUTAN, 2006 - 2007

Age group	2006			2007		
	Male	Female	Both Sex	Male	Female	Both Sex
0-4	34,382	34,015	68,397	36,687	36,232	72,919
5-9	33,969	33,253	67,222	33,134	32,519	65,653
10-14	36,857	35,517	72,374	36,334	35,127	71,461
15-19	36,740	34,421	71,161	36,836	34,788	71,624
20-24	35,584	31,278	66,862	35,753	31,858	67,611
25-29	32,425	27,514	59,939	33,113	28,208	61,321
30-34	27,286	22,587	49,873	28,235	23,485	51,720
35-39	22,866	18,797	41,663	23,560	19,342	42,902
40-44	18,330	15,509	33,839	19,105	16,045	35,150
45-49	14,951	12,907	27,858	15,391	13,273	28,664
50-54	12,278	10,697	22,975	12,637	11,010	23,647
55-59	10,009	8,831	18,840	10,263	9,054	19,317
60-64	8,012	7,197	15,209	8,192	7,365	15,557
65-69	6,179	5,659	11,838	6,299	5,786	12,085
70-74	4,467	4,191	8,658	4,548	4,281	8,829
75-79	2,845	2,774	5,619	2,911	2,839	5,750
80+	2,223	2,301	4,524	2,300	2,378	4,678
All ages	339,403	307,448	646,851	345,298	313,590	658,888

TABLE A-2: PROJECTED POPULATION BY AGE GROUP AND SEX, BHUTAN, 2008 - 2009

Age group	2008			2009		
	Male	Female	Both Sex	Male	Female	Both Sex
0-4	38,981	38,435	77,415	41,255	40,616	81,871
5-9	32,434	31,905	64,340	31,862	31,402	63,264
10-14	35,727	34,637	70,364	35,093	34,107	69,200
15-19	36,907	35,081	71,989	36,887	35,255	72,142
20-24	35,862	32,425	68,288	35,959	32,967	68,926
25-29	33,722	28,860	62,582	34,247	29,499	63,746
30-34	29,215	24,429	53,644	30,170	25,360	55,530
35-39	24,256	19,916	44,172	25,003	20,561	45,564
40-44	19,928	16,614	36,542	20,756	17,198	37,954
45-49	15,870	13,661	29,530	16,414	14,084	30,498
50-54	13,023	11,342	24,364	13,428	11,688	25,116
55-59	10,537	9,295	19,832	10,832	9,555	20,387
60-64	8,386	7,546	15,932	8,597	7,738	16,335
65-69	6,429	5,923	12,352	6,571	6,068	12,639
70-74	4,630	4,373	9,002	4,718	4,471	9,189
75-79	2,978	2,910	5,888	3,045	2,984	6,029
80+	2,383	2,464	4,847	2,468	2,549	5,017
All ages	351,269	319,814	671,083	357,305	326,102	683,407

TABLE A-3 : PROJECTED POPULATION BY AGE GROUP AND SEX, BHUTAN, 2010 - 2011

Age group	2010			2011		
	Male	Female	Both Sex	Male	Female	Both Sex
0-4	43,489	42,758	86,247	43,327	42,591	85,918
5-9	31,415	31,006	62,421	33,735	33,244	66,979
10-14	34,470	33,581	68,051	33,566	32,800	66,366
15-19	36,730	35,276	72,005	36,418	35,127	71,545
20-24	36,072	33,473	69,545	36,222	33,948	70,170
25-29	3,684	30,146	64,830	35,020	30,798	65,818
30-34	31,059	26,238	57,298	31,873	27,045	58,918
35-39	25,834	21,301	47,134	26,756	22,147	48,903
40-44	21,559	17,784	39,342	22,316	18,361	40,677
45-49	17,038	14,549	31,587	17,752	15,063	32,815
50-54	13,852	12,049	25,901	14,291	12,419	26,710
55-59	11,151	9,835	20,986	11,495	10,137	21,632
60-64	8,823	7,945	16,768	9,066	8,163	17,229
65-69	6,725	6,222	12,947	6,892	6,385	13,277
70-74	4,817	4,578	9,395	4,925	4,696	9,621
75-79	3,112	3,060	6,172	3,190	3,146	6,336
80+	2,554	2,638	5,192	2,632	2,720	5,352
All ages	363,384	332,439	695,823	369,476	338,789	708,265

TABLE A-4 : PROJECTED POPULATION BY AGE GROUP AND SEX, BHUTAN, 2012 - 2013

Age group	2012			2013		
	Male	Female	Both Sex	Male	Female	Both Sex
0-4	43,083	42,352	85,435	42,725	41,999	84,724
5-9	36,060	35,478	71,539	38,396	37,725	76,121
10-14	32,804	32,141	64,945	32,169	31,593	63,762
15-19	35,969	34,818	70,787	35,432	34,403	69,835
20-24	36,389	34,384	70,773	36,527	34,745	71,271
25-29	35,258	31,439	66,698	35,433	32,065	67,498
30-34	32,616	27,789	60,405	33,279	28,491	61,770
35-39	27,746	23,081	50,826	28,766	24,060	52,826
40-44	23,045	18,938	41,982	23,774	19,545	43,318
45-49	18,547	15,622	34,170	19,390	16,213	35,603
50-54	14,749	12,803	27,552	15,245	13,210	28,455
55-59	11,864	10,462	22,327	12,258	10,806	23,064
60-64	9,325	8,396	17,721	9,602	8,645	18,247
65-69	7,073	6,559	13,632	7,268	6,741	14,009
70-74	5,042	4,822	9,864	5,168	4,956	10,125
75-79	3,263	3,228	6,491	3,337	3,313	6,650
80+	2,720	2,812	5,532	2,813	2,912	5,725
All ages	375,554	345,125	720,680	381,582	351,422	733,004

TABLE A-5 : PROJECTED POPULATION BY AGE GROUP AND SEX, BHUTAN, 2014 - 2015

Age group	2014			2015		
	Male	Female	Both Sex	Male	Female	Both Sex
0-4	42,244	41,527	83,772	41,633	40,928	82,561
5-9	40,722	39,960	80,682	43,013	42,158	85,171
10-14	31,653	31,147	62,800	31,255	30,799	62,054
15-19	34,860	33,941	68,801	34,291	33,474	67,765
20-24	36,568	34,980	71,548	36,467	35,057	71,524
25-29	35,589	32,662	68,251	35,757	33,219	68,976
30-34	33,855	29,179	63,034	34,342	29,870	64,212
35-39	29,760	25,028	54,788	30,686	25,939	56,625
40-44	24,554	20,219	44,773	25,415	20,985	46,399
45-49	20,236	16,818	37,054	21,057	17,424	38,480
50-54	15,804	13,649	29,453	16,439	14,129	30,568
55-59	12,671	11,164	23,835	13,102	11,534	24,636
60-64	9,899	8,911	18,810	10,218	9,197	19,415
65-69	7,475	6,936	14,412	7,697	7,142	14,838
70-74	5,304	5,098	10,402	5,450	5,245	10,696
75-79	3,418	3,403	6,821	3,507	3,503	7,009
80+	2,905	3,012	5,918	2,998	3,115	6,113
All ages	387,520	357,633	745,153	393,324	363,718	757,042

TABLE A-6: PROJECTED POPULATION OF SINGLE AGE BY SEX, BHUTAN, 2006

Age	Male	Female	Both Sex	Age	Male	Female	Both Sex
0	7,046	7,006	14,052	41	3,819	3,216	7,035
1	6,959	6,898	13,857	42	3,648	3,094	6,742
2	6,869	6,793	13,662	43	3,497	2,980	6,477
3	6,786	6,697	13,483	44	3,360	2,875	6,235
4	6,722	6,621	13,343	45	3,232	2,773	6,005
5	6,687	6,575	13,262	46	3,106	2,676	5,782
6	6,691	6,567	13,258	47	2,985	2,579	5,564
7	6,744	6,605	13,349	48	2,870	2,486	5,356
8	6,849	6,691	13,540	49	2,758	2,393	5,151
9	6,998	6,815	13,813	50	2,653	2,304	4,957
10	7,168	6,959	14,127	51	2,551	2,219	4,770
11	7,327	7,088	14,415	52	2,454	2,136	4,590
12	7,437	7,169	14,606	53	2,357	2,057	4,414
13	7,473	7,176	14,649	54	2,263	1,981	4,244
14	7,452	7,125	14,577	55	2,173	1,906	4,079
15	7,411	7,057	14,468	56	2,085	1,835	3,920
16	7,376	6,988	14,364	57	2,000	1,764	3,764
17	7,341	6,901	14,242	58	1,917	1,696	3,613
18	7,317	6,797	14,114	59	1,835	1,630	3,465
19	7,295	6,678	13,973	60	1,755	1,565	3,320
20	7,262	6,542	13,804	61	1,678	1,502	3,180
21	7,209	6,396	13,605	62	1,601	1,440	3,041
22	7,138	6,251	13,389	63	1,526	1,376	2,902
23	7,044	6,112	13,156	64	1,451	1,314	2,765
24	6,931	5,977	12,908	65	1,378	1,252	2,630
25	6,808	5,841	12,649	66	1,306	1,192	2,498
26	6,675	5,694	12,369	67	1,235	1,131	2,366
27	6,515	5,526	12,041	68	1,165	1,072	2,237
28	6,321	5,333	11,654	69	1,096	1,012	2,108
29	6,106	5,120	11,226	70	1,027	954	1,981
30	5,874	4,900	10,774	71	959	895	1,854
31	5,646	4,688	10,334	72	893	838	1,731
32	5,434	4,494	9,928	73	826	780	1,606
33	5,249	4,326	9,575	74	762	724	1,486
34	5,083	4,179	9,262	75	696	667	1,363
35	4,924	4,040	8,964	76	633	611	1,244
36	4,758	3,898	8,656	77	568	554	1,122
37	4,585	3,760	8,345	78	506	499	1,005
38	4,397	3,619	8,016	79	442	443	885
39	4,201	3,480	7,681	80+	2,223	2,301	4,524
40	4,006	3,344	7,350	Total	339,403	307,448	646,851

TABLE A-7: PROJECTED POPULATION OF SINGLE AGE BY SEX, BHUTAN, 2013

Age	Male	Female	Both Sex	Age	Male	Female	Both Sex
0	9,070	8,918	17,988	41	4,940	4,059	8,999
1	8,700	8,555	17,255	42	4,743	3,889	8,632
2	8,458	8,315	16,773	43	4,558	3,742	8,300
3	8,302	8,159	16,461	44	4,387	3,610	7,997
4	8,195	8,052	16,247	45	4,219	3,490	7,709
5	8,093	7,951	16,044	46	4,052	3,367	7,419
6	7,960	7,818	15,778	47	3,883	3,247	7,130
7	7,758	7,622	15,380	48	3,706	3,118	6,824
8	7,473	7,342	14,815	49	3,529	2,991	6,520
9	7,112	6,992	14,104	50	3,353	2,865	6,218
10	6,730	6,618	13,348	51	3,184	2,747	5,931
11	6,408	6,303	12,711	52	3,031	2,634	5,665
12	6,242	6,136	12,378	53	2,898	2,530	5,428
13	6,292	6,175	12,467	54	2,779	2,434	5,213
14	6,496	6,360	12,856	55	2,671	2,342	5,013
15	6,759	6,600	13,359	56	2,562	2,251	4,813
16	6,984	6,802	13,786	57	2,453	2,161	4,614
17	7,162	6,955	14,117	58	2,341	2,071	4,412
18	7,253	7,023	14,276	59	2,232	1,981	4,213
19	7,275	7,023	14,298	60	2,121	1,894	4,015
20	7,291	7,018	14,309	61	2,019	1,808	3,827
21	7,320	7,020	14,340	62	1,917	1,726	3,643
22	7,328	6,987	14,315	63	1,819	1,647	3,466
23	7,313	6,913	14,226	64	1,725	1,570	3,295
24	7,275	6,808	14,083	65	1,633	1,495	3,128
25	7,217	6,681	13,898	66	1,540	1,422	2,962
26	7,150	6,546	13,696	67	1,453	1,347	2,800
27	7,083	6,409	13,492	68	1,365	1,276	2,641
28	7,022	6,279	13,301	69	1,277	1,201	2,478
29	6,960	6,150	13,110	70	1,194	1,130	2,324
30	6,894	6,013	12,907	71	1,111	1,059	2,170
31	6,807	5,867	12,674	72	1,031	990	2,021
32	6,690	5,709	12,399	73	954	922	1,876
33	6,537	5,539	12,076	74	879	856	1,735
34	6,351	5,362	11,713	75	807	790	1,597
35	6,156	5,182	11,338	76	734	727	1,461
36	5,954	5,000	10,954	77	667	663	1,330
37	5,754	4,816	10,570	78	598	599	1,197
38	5,552	4,626	10,178	79	532	533	1,065
39	5,351	4,437	9,788	80+	2,812	2,912	5,724
40	5,146	4,244	9,390	Total	381,582	351,421	733,003

TABLE A-8: PROJECTED POPULATION OF SINGLE AGE BY SEX, BHUTAN, 2015

Age	Male	Female	Both Sex	Age	Male	Female	Both Sex
0	7,880	7,770	15,650	41	5,270	4,359	9,629
1	8,034	7,910	15,944	42	5,057	4,168	9,225
2	8,289	8,149	16,438	43	4,874	4,009	8,883
3	8,582	8,424	17,006	44	4,712	3,874	8,586
4	8,848	8,675	17,523	45	4,559	3,749	8,308
5	9,018	8,836	17,854	46	4,398	3,622	8,020
6	9,029	8,843	17,872	47	4,227	3,490	7,717
7	8,830	8,649	17,479	48	4,037	3,353	7,390
8	8,390	8,225	16,615	49	3,835	3,210	7,045
9	7,745	7,605	15,350	50	3,632	3,071	6,703
10	7,003	6,890	13,893	51	3,440	2,939	6,379
11	6,328	6,240	12,568	52	3,266	2,816	6,082
12	5,915	5,839	11,754	53	3,116	2,703	5,819
13	5,881	5,801	11,682	54	2,986	2,600	5,586
14	6,128	6,030	12,158	55	2,863	2,501	5,364
15	6,454	6,332	12,786	56	2,741	2,404	5,145
16	6,714	6,570	13,284	57	2,620	2,307	4,927
17	6,933	6,768	13,701	58	2,499	2,209	4,708
18	7,064	6,879	13,943	59	2,379	2,113	4,492
19	7,125	6,925	14,050	60	2,261	2,017	4,278
20	7,194	6,972	14,166	61	2,149	1,925	4,074
21	7,285	7,037	14,322	62	2,041	1,837	3,878
22	7,337	7,060	14,397	63	1,935	1,750	3,685
23	7,342	7,030	14,372	64	1,831	1,668	3,499
24	7,309	6,958	14,267	65	1,732	1,586	3,318
25	7,252	6,864	14,116	66	1,633	1,506	3,139
26	7,192	6,763	13,955	67	1,538	1,428	2,966
27	7,139	6,651	13,790	68	1,443	1,349	2,792
28	7,101	6,533	13,634	69	1,351	1,272	2,623
29	7,073	6,408	13,481	70	1,260	1,196	2,456
30	7,037	6,271	13,308	71	1,173	1,120	2,293
31	6,980	6,121	13,101	72	1,087	1,048	2,135
32	6,897	5,972	12,869	73	1,005	976	1,981
33	6,784	5,826	12,610	74	926	905	1,831
34	6,644	5,680	12,324	75	848	837	1,685
35	6,496	5,537	12,033	76	773	768	1,541
36	6,338	5,383	11,721	77	699	700	1,399
37	6,160	5,210	11,370	78	628	633	1,261
38	5,956	5,013	10,969	79	558	565	1,123
39	5,736	4,797	10,533	80+	2,998	3,115	6,113
40	5,502	4,574	10,076	Total	393,324	363,718	757,042

TABLE B-1 : PROJECTED POPULATION BY AGE GROUP AND SEX, URBAN AREA, 2006 - 2007

Age group	2006			2007		
	Male	Female	Both Sex	Male	Female	Both Sex
0-4	9,596	9,603	19,199	10,502	10,488	20,990
5-9	10,508	10,425	20,933	10,512	10,453	20,965
10-14	12,320	12,032	24,352	12,457	12,200	24,657
15-19	13,008	12,148	25,156	13,376	12,587	25,963
20-24	13,596	11,604	25,199	14,010	12,115	26,126
25-29	12,580	10,160	22,740	13,176	10,677	23,853
30-34	10,522	7,977	18,500	11,167	8,501	19,668
35-39	8,448	6,153	14,602	8,928	6,489	15,417
40-44	6,014	4,278	10,292	6,429	4,536	10,965
45-49	4,393	3,096	7,489	4,638	3,263	7,901
50-54	3,072	2,147	5,219	3,243	2,265	5,507
55-59	2,171	1,563	3,734	2,283	1,643	3,926
60-64	1,446	1,172	2,618	1,516	1,229	2,746
65-69	967	878	1,845	1,011	920	1,931
70-74	604	643	1,247	631	674	1,304
75-79	353	467	819	370	490	860
80+	323	424	746	342	449	791
All ages	109,920	94,771	204,691	114,592	98,978	213,571

TABLE B-2 : PROJECTED POPULATION BY AGE GROUP AND SEX, URBAN AREA, 2008 - 2009

Age group	2008			2009		
	Male	Female	Both Sex	Male	Female	Both Sex
0-4	11,435	11,412	22,847	12,402	12,368	24,770
5-9	10,546	10,520	21,066	10,616	10,618	21,234
10-14	12,553	12,340	24,892	12,635	12,462	25,096
15-19	13,735	13,020	26,755	14,067	13,419	27,486
20-24	14,402	12,648	27,051	14,798	13,189	27,987
25-29	13,752	11,205	24,957	14,311	11,746	26,057
30-34	11,842	9,070	20,912	12,531	9,657	22,188
35-39	9,420	6,854	16,274	9,950	7,256	17,207
40-44	6,872	4,818	11,690	7,335	5,115	12,449
45-49	4,901	3,445	8,345	5,194	3,642	8,836
50-54	3,425	2,393	5,818	3,618	2,529	6,148
55-59	2,402	1,730	4,132	2,531	1,824	4,354
60-64	1,591	1,292	2,883	1,671	1,358	3,030
65-69	1,058	966	2,024	1,108	1,015	2,123
70-74	658	706	1,364	687	740	1,427
75-79	388	515	903	406	541	948
80+	363	477	841	386	506	892
All ages	119,342	103,410	222,753	124,246	107,986	232,232

TABLE B-3: PROJECTED POPULATION BY AGE GROUP AND SEX, URBAN AREA, 2010 - 2011

Age group	2010			2011		
	Male	Female	Both Sex	Male	Female	Both Sex
0-4	13,395	13,351	26,746	13,665	13,626	27,291
5-9	10,725	10,751	21,475	11,793	11,810	23,603
10-14	12,716	12,581	25,297	12,679	12,590	25,269
15-19	14,352	13,768	28,119	14,570	14,047	28,617
20-24	15,210	13,731	28,941	15,639	14,268	29,907
25-29	14,851	12,308	27,159	15,354	12,884	28,237
30-34	13,218	10,245	23,463	13,889	10,820	24,709
35-39	10,534	7,708	18,242	11,171	8,212	19,383
40-44	7,806	5,423	13,229	8,274	5,737	14,011
45-49	5,524	3,858	9,382	5,894	4,092	9,986
50-54	3,825	2,674	6,498	4,040	2,824	6,864
55-59	2,669	1,925	4,594	2,817	2,033	4,850
60-64	1,758	1,430	3,188	1,849	1,506	3,355
65-69	1,162	1,067	2,229	1,219	1,122	2,341
70-74	719	777	1,496	753	817	1,569
75-79	426	569	995	447	600	1,046
80+	409	537	946	432	568	999
All ages	129,298	112,703	242,001	134,484	117,554	252,038

TABLE B-4 : PROJECTED POPULATION BY AGE GROUP AND SEX, URBAN AREA, 2012 - 2013

Age group	2012			2013		
	Male	Female	Both Sex	Male	Female	Both Sex
0-4	13,911	13,881	27,792	14,121	14,099	28,221
5-9	12,905	12,912	25,817	14,066	14,063	28,129
10-14	12,686	12,639	25,325	12,734	12,725	25,460
15-19	14,733	14,264	28,997	14,856	14,436	29,292
20-24	16,084	14,805	30,889	16,527	15,323	31,850
25-29	15,826	13,473	29,299	16,280	14,075	30,355
30-34	14,551	11,389	25,940	15,198	11,960	27,158
35-39	11,860	8,767	20,627	12,587	9,361	21,948
40-44	8,747	6,062	14,809	9,237	6,408	15,645
45-49	6,304	4,348	10,652	6,747	4,622	11,369
50-54	4,269	2,982	7,251	4,517	3,151	7,668
55-59	2,977	2,149	5,126	3,148	2,274	5,422
60-64	1,947	1,586	3,534	2,052	1,673	3,726
65-69	1,281	1,181	2,461	1,347	1,243	2,590
70-74	789	859	1,648	828	904	1,732
75-79	468	630	1,098	490	663	1,153
80+	457	601	1,058	483	638	1,121
All ages	139,795	122,530	262,325	145,219	127,619	272,839

TABLE B-5: PROJECTED POPULATION BY AGE GROUP AND SEX, URBAN AREA, 2014 - 2015

Age group	2014			2015		
	Male	Female	Both Sex	Male	Female	Both Sex
0-4	14,291	14,277	28,568	14,412	14,409	28,821
5-9	15,268	15,255	30,524	16,504	16,481	32,984
10-14	12,824	12,848	25,673	12,958	13,010	25,968
15-19	14,960	14,586	29,545	15,059	14,730	29,789
20-24	16,935	15,799	32,733	17,282	16,214	33,496
25-29	16,736	14,683	31,419	17,207	15,292	32,499
30-34	15,824	12,545	28,369	16,427	13,150	29,576
35-39	13,327	9,973	23,300	14,063	10,584	24,647
40-44	9,764	6,789	16,553	10,342	7,215	17,557
45-49	7,206	4,910	12,117	7,673	5,209	12,883
50-54	4,792	3,335	8,127	5,101	3,535	8,636
55-59	3,331	2,406	5,737	3,525	2,545	6,070
60-64	2,166	1,766	3,932	2,288	1,867	4,154
65-69	1,418	1,310	2,728	1,494	1,381	2,875
70-74	870	953	1,822	914	1,004	1,918
75-79	514	697	1,211	539	735	1,274
80+	511	676	1,187	539	716	1,255
All ages	150,737	132,806	283,544	156,328	138,074	294,402

TABLE B-6 : PROJECTED POPULATION OF SINGLE AGE, URBAN AREA, 2006

Age	Male	Female	Both Sex	Age	Male	Female	Both Sex
0	1,871	1,881	3,752	41	1,280	913	2,193
1	1,900	1,905	3,805	42	1,188	844	2,032
2	1,921	1,922	3,843	43	1,112	788	1,900
3	1,941	1,938	3,879	44	1,050	743	1,793
4	1,963	1,957	3,920	45	993	701	1,694
5	1,991	1,983	3,974	46	936	661	1,597
6	2,032	2,019	4,051	47	879	620	1,499
7	2,085	2,070	4,155	48	822	578	1,400
8	2,157	2,137	4,294	49	763	536	1,299
9	2,243	2,216	4,459	50	707	495	1,202
10	2,334	2,302	4,636	51	656	458	1,114
11	2,421	2,378	4,799	52	609	425	1,034
12	2,488	2,434	4,922	53	568	397	965
13	2,529	2,458	4,987	54	532	372	904
14	2,548	2,460	5,008	55	498	351	849
15	2,558	2,451	5,009	56	466	331	797
16	2,569	2,441	5,010	57	434	311	745
17	2,590	2,429	5,019	58	402	294	696
18	2,624	2,419	5,043	59	371	277	648
19	2,667	2,408	5,075	60	339	261	600
20	2,707	2,391	5,098	61	312	247	559
21	2,735	2,364	5,099	62	286	234	520
22	2,742	2,330	5,072	63	264	221	485
23	2,725	2,286	5,011	64	245	208	453
24	2,686	2,233	4,919	65	226	197	423
25	2,640	2,176	4,816	66	210	186	396
26	2,589	2,114	4,703	67	193	175	368
27	2,527	2,043	4,570	68	177	165	342
28	2,453	1,959	4,412	69	161	155	316
29	2,372	1,868	4,240	70	146	146	292
30	2,280	1,770	4,050	71	132	136	268
31	2,188	1,674	3,862	72	120	128	248
32	2,097	1,585	3,682	73	108	120	228
33	2,017	1,508	3,525	74	98	113	211
34	1,940	1,440	3,380	75	89	106	195
35	1,866	1,375	3,241	76	79	100	179
36	1,788	1,309	3,097	77	71	93	164
37	1,700	1,237	2,937	78	62	87	149
38	1,601	1,158	2,759	79	52	81	133
39	1,493	1,074	2,567	80 +	322	424	746
40	1,384	991	2,375	Total	109,920	94,771	204,691

TABLE B-7 : PROJECTED POPULATION OF SINGLE AGE, URBAN AREA, 2013

Age	Male	Female	Both Sex	Age	Male	Female	Both Sex
0	2,853	2,847	5,700	41	1,960	1,370	3,330
1	2,807	2,803	5,610	42	1,830	1,260	3,090
2	2,800	2,796	5,596	43	1,718	1,175	2,893
3	2,817	2,813	5,630	44	1,624	1,107	2,731
4	2,844	2,840	5,684	45	1,535	1,048	2,583
5	2,868	2,864	5,732	46	1,445	988	2,433
6	2,873	2,870	5,743	47	1,353	928	2,281
7	2,847	2,846	5,693	48	1,256	862	2,118
8	2,786	2,786	5,572	49	1,157	796	1,953
9	2,692	2,697	5,389	50	1,060	731	1,791
10	2,588	2,595	5,183	51	970	674	1,644
11	2,503	2,511	5,014	52	890	623	1,513
12	2,476	2,480	4,956	53	826	579	1,405
13	2,528	2,522	5,050	54	771	544	1,315
14	2,639	2,617	5,256	55	724	513	1,237
15	2,767	2,728	5,495	56	678	482	1,160
16	2,880	2,823	5,703	57	631	453	1,084
17	2,987	2,907	5,894	58	582	426	1,008
18	3,076	2,968	6,044	59	534	400	934
19	3,147	3,010	6,157	60	486	376	862
20	3,219	3,050	6,269	61	444	354	798
21	3,288	3,086	6,374	62	406	333	739
22	3,333	3,095	6,428	63	372	314	686
23	3,349	3,071	6,420	64	344	296	640
24	3,338	3,022	6,360	65	318	279	597
25	3,313	2,958	6,271	66	292	264	556
26	3,284	2,891	6,175	67	269	248	517
27	3,254	2,817	6,071	68	246	234	480
28	3,228	2,743	5,971	69	222	218	440
29	3,201	2,666	5,867	70	201	205	406
30	3,169	2,581	5,750	71	181	192	373
31	3,123	2,490	5,613	72	164	180	344
32	3,059	2,395	5,454	73	148	169	317
33	2,975	2,297	5,272	74	134	159	293
34	2,872	2,197	5,069	75	122	149	271
35	2,764	2,097	4,861	76	109	141	250
36	2,650	1,994	4,644	77	99	133	232
37	2,528	1,882	4,410	78	86	124	210
38	2,393	1,759	4,152	79	74	115	189
39	2,252	1,629	3,881	80 +	483	638	1,121
40	2,105	1,496	3,601	Total	145,219	127,619	272,838

TABLE B-8 : PROJECTED POPULATION OF SINGLE AGE, URBAN AREA, 2015

Age	Male	Female	Both Sex	Age	Male	Female	Both Sex
0	2,541	2,547	5,088	41	2,191	1,543	3,734
1	2,694	2,697	5,391	42	2,043	1,416	3,459
2	2,877	2,876	5,753	43	1,924	1,319	3,243
3	3,065	3,061	6,126	44	1,826	1,245	3,071
4	3,235	3,228	6,463	45	1,737	1,181	2,918
5	3,362	3,352	6,714	46	1,642	1,114	2,756
6	3,421	3,411	6,832	47	1,543	1,046	2,589
7	3,393	3,386	6,779	48	1,434	973	2,407
8	3,268	3,266	6,534	49	1,318	896	2,214
9	3,060	3,066	6,126	50	1,203	822	2,025
10	2,812	2,824	5,636	51	1,097	756	1,853
11	2,587	2,605	5,192	52	1,004	698	1,702
12	2,463	2,480	4,943	53	929	649	1,578
13	2,483	2,492	4,975	54	868	609	1,477
14	2,613	2,608	5,221	55	813	574	1,387
15	2,769	2,747	5,516	56	759	540	1,299
16	2,899	2,859	5,758	57	706	507	1,213
17	3,027	2,964	5,991	58	651	477	1,128
18	3,135	3,048	6,183	59	596	447	1,043
19	3,229	3,112	6,341	60	543	420	963
20	3,328	3,179	6,507	61	495	395	890
21	3,428	3,244	6,672	62	452	372	824
22	3,494	3,279	6,773	63	415	350	765
23	3,520	3,274	6,794	64	382	330	712
24	3,512	3,238	6,750	65	353	311	664
25	3,486	3,187	6,673	66	325	292	617
26	3,460	3,132	6,592	67	298	276	574
27	3,434	3,066	6,500	68	272	259	531
28	3,420	2,994	6,414	69	246	243	489
29	3,407	2,913	6,320	70	223	227	450
30	3,389	2,823	6,212	71	200	213	413
31	3,354	2,725	6,079	72	180	200	380
32	3,304	2,628	5,932	73	164	187	351
33	3,233	2,533	5,766	74	148	177	325
34	3,147	2,441	5,588	75	134	166	300
35	3,054	2,349	5,403	76	121	156	277
36	2,955	2,251	5,206	77	108	147	255
37	2,834	2,136	4,970	78	95	137	232
38	2,690	1,999	4,689	79	81	128	209
39	2,530	1,848	4,378	80 +	539	716	1,255
40	2,358	1,692	4,050	Total	156,328	138,074	294,402

TABLE C-1: PROJECTED POPULATION BY AGE GROUP AND SEX, RURAL AREA, 2006 - 2007

Age group	2006			2007		
	Male	Female	Both Sex	Male	Female	Both Sex
0-4	24,786	24,412	49,198	26,185	25,744	51,929
5-9	23,461	22,828	46,289	22,622	22,066	44,688
10-14	24,537	23,485	48,023	23,877	22,927	46,804
15-19	23,732	22,273	46,005	23,460	22,201	45,661
20-24	21,988	19,674	41,663	21,743	19,743	41,485
25-29	19,845	17,354	37,199	19,937	17,531	37,468
30-34	16,764	14,610	31,373	17,068	14,984	32,052
35-39	14,417	12,644	27,061	14,632	12,853	27,485
40-44	12,316	11,231	23,547	12,676	11,509	24,185
45-49	10,558	9,811	20,369	10,753	10,010	20,763
50-54	9,206	8,550	17,756	9,394	8,745	18,140
55-59	7,838	7,268	15,106	7,980	7,411	15,391
60-64	6,566	6,025	12,591	6,676	6,136	12,811
65-69	5,212	4,781	9,994	5,288	4,866	10,154
70-74	3,863	3,548	7,411	3,917	3,607	7,525
75-79	2,493	2,307	4,800	2,541	2,349	4,890
80+	1,900	1,877	3,778	1,958	1,929	3,887
All ages	229,483	212,677	442,160	230,705	214,612	445,317

TABLE C-2 : PROJECTED POPULATION BY AGE GROUP AND SEX, RURAL AREA, 2008 - 2009

Age group	2008			2009		
	Male	Female	Both Sex	Male	Female	Both Sex
0-4	27,545	27,022	54,568	28,853	28,248	57,101
5-9	21,889	21,385	43,274	21,246	20,784	42,030
10-14	23,175	22,297	45,472	22,459	21,645	44,104
15-19	23,172	22,061	45,234	22,820	21,836	44,656
20-24	21,460	19,777	41,237	21,161	19,778	40,940
25-29	19,970	17,655	37,625	19,936	17,753	37,689
30-34	17,373	15,358	32,731	17,639	15,703	33,342
35-39	14,836	13,062	27,898	15,053	13,305	28,357
40-44	13,056	11,796	24,852	13,421	12,083	25,504
45-49	10,969	10,216	21,185	11,220	10,442	21,662
50-54	9,598	8,949	18,547	9,810	9,159	18,968
55-59	8,135	7,565	15,700	8,301	7,731	16,033
60-64	6,795	6,254	13,049	6,926	6,380	13,305
65-69	5,371	4,957	10,328	5,463	5,053	10,516
70-74	3,971	3,667	7,638	4,031	3,731	7,762
75-79	2,590	2,395	4,986	2,639	2,443	5,081
80+	2,020	1,986	4,006	2,082	2,043	4,125
All ages	231,927	216,404	448,330	233,059	218,116	451,174

TABLE C-3 : PROJECTED POPULATION BY AGE GROUP AND SEX, RURAL AREA, 2010 - 2011

Age group	2010			2011		
	Male	Female	Both Sex	Male	Female	Both Sex
0-4	30,094	29,407	59,500	29,662	28,965	58,627
5-9	20,690	20,256	40,946	21,943	21,434	43,376
10-14	21,754	21,000	42,754	20,887	20,209	41,096
15-19	22,378	21,508	43,886	21,847	21,080	42,927
20-24	20,862	19,742	40,604	20,583	19,680	40,263
25-29	19,833	17,838	37,671	19,666	17,914	37,581
30-34	17,841	15,993	33,834	17,984	16,225	34,209
35-39	15,300	13,592	28,892	15,585	13,935	29,520
40-44	13,753	12,361	26,113	14,042	12,624	26,667
45-49	11,513	10,691	22,205	11,858	10,970	22,829
50-54	10,028	9,375	19,403	10,251	9,596	19,846
55-59	8,482	7,910	16,392	8,678	8,105	16,782
60-64	7,066	6,515	13,581	7,217	6,658	13,875
65-69	5,563	5,155	10,718	5,673	5,263	10,936
70-74	4,098	3,801	7,899	4,172	3,879	8,052
75-79	2,687	2,491	5,177	2,743	2,546	5,290
80+	2,145	2,101	4,246	2,200	2,152	4,352
All ages	234,086	219,736	453,822	234,992	221,235	456,227

TABLE C-4: PROJECTED POPULATION BY AGE GROUP AND SEX, RURAL AREA, 2012 - 2013

Age group	2012			2013		
	Male	Female	Both Sex	Male	Female	Both Sex
0-4	29,172	28,471	57,643	28,604	27,900	56,503
5-9	23,155	22,566	45,722	24,330	23,662	47,992
10-14	20,118	19,502	39,620	19,435	18,868	38,302
15-19	21,236	20,554	41,790	20,576	19,967	40,543
20-24	20,304	19,579	39,883	19,999	19,422	39,421
25-29	19,432	17,966	37,398	19,153	17,990	37,143
30-34	18,065	16,400	34,465	18,081	16,531	34,612
35-39	15,886	14,313	30,199	16,179	14,699	30,879
40-44	14,298	12,876	27,174	14,537	13,137	27,674
45-49	12,243	11,274	23,517	12,644	11,591	24,235
50-54	10,480	9,821	20,301	10,728	10,058	20,787
55-59	8,887	8,313	17,200	9,109	8,532	17,641
60-64	7,378	6,810	14,188	7,550	6,972	14,521
65-69	5,793	5,378	11,171	5,921	5,498	11,419
70-74	4,253	3,963	8,216	4,341	4,052	8,392
75-79	2,795	2,598	5,393	2,848	2,650	5,498
80+	2,263	2,211	4,474	2,329	2,274	4,603
All ages	235,759	222,595	458,355	236,363	223,802	460,165

TABLE C-5 : PROJECTED POPULATION BY AGE GROUP AND SEX, RURAL AREA, 2014 - 2015

Age group	2014			2015		
	Male	Female	Both Sex	Male	Female	Both Sex
0-4	27,954	27,250	55,204	27,220	26,519	53,740
5-9	25,454	24,704	50,158	26,509	25,677	52,186
10-14	18,829	18,299	37,127	18,296	17,790	36,086
15-19	19,900	19,355	39,255	19,232	18,744	37,976
20-24	19,633	19,181	38,814	19,185	18,843	38,028
25-29	18,853	17,979	36,832	18,550	17,927	36,477
30-34	18,031	16,634	34,665	17,916	16,720	34,636
35-39	16,433	15,055	31,488	16,623	15,356	31,979
40-44	14,790	13,430	28,220	15,072	13,770	28,842
45-49	13,030	11,908	24,938	13,383	12,215	25,598
50-54	11,011	10,314	21,326	11,338	10,594	21,932
55-59	9,340	8,759	18,099	9,577	8,989	18,566
60-64	7,734	7,145	14,878	7,930	7,330	15,261
65-69	6,057	5,626	11,684	6,203	5,761	11,963
70-74	4,435	4,145	8,580	4,536	4,242	8,778
75-79	2,905	2,706	5,611	2,968	2,768	5,736
80+	2,394	2,337	4,731	2,458	2,399	4,858
All ages	236,783	224,827	461,610	236,996	225,644	462,640

TABLE C-6 : PROJECTED POPULATION OF SINGLE AGE, RURAL AREA, 2006

Age	Male	Female	Both Sex	Age	Male	Female	Both Sex
0	5,174	5,125	10,299	41	2,539	2,303	4,842
1	5,060	4,993	10,053	42	2,460	2,249	4,709
2	4,947	4,871	9,818	43	2,384	2,193	4,577
3	4,846	4,758	9,604	44	2,311	2,132	4,443
4	4,759	4,665	9,424	45	2,239	2,072	4,311
5	4,695	4,592	9,287	46	2,170	2,015	4,185
6	4,660	4,548	9,208	47	2,106	1,959	4,065
7	4,659	4,535	9,194	48	2,048	1,907	3,955
8	4,692	4,554	9,246	49	1,995	1,858	3,853
9	4,755	4,599	9,354	50	1,946	1,810	3,756
10	4,834	4,657	9,491	51	1,895	1,761	3,656
11	4,907	4,710	9,617	52	1,844	1,711	3,555
12	4,948	4,735	9,683	53	1,789	1,660	3,449
13	4,944	4,718	9,662	54	1,733	1,608	3,341
14	4,904	4,665	9,569	55	1,675	1,555	3,230
15	4,853	4,606	9,459	56	1,619	1,504	3,123
16	4,807	4,547	9,354	57	1,565	1,453	3,018
17	4,752	4,472	9,224	58	1,514	1,402	2,916
18	4,692	4,378	9,070	59	1,465	1,353	2,818
19	4,628	4,270	8,898	60	1,416	1,304	2,720
20	4,555	4,151	8,706	61	1,366	1,255	2,621
21	4,474	4,032	8,506	62	1,315	1,205	2,520
22	4,396	3,921	8,317	63	1,262	1,156	2,418
23	4,319	3,826	8,145	64	1,206	1,106	2,312
24	4,244	3,744	7,988	65	1,152	1,055	2,207
25	4,169	3,665	7,834	66	1,096	1,006	2,102
26	4,086	3,580	7,666	67	1,042	956	1,998
27	3,987	3,484	7,471	68	988	906	1,894
28	3,869	3,373	7,242	69	935	858	1,793
29	3,734	3,252	6,986	70	881	808	1,689
30	3,594	3,130	6,724	71	827	759	1,586
31	3,459	3,014	6,473	72	773	710	1,483
32	3,336	2,909	6,245	73	718	660	1,378
33	3,232	2,818	6,050	74	664	611	1,275
34	3,143	2,739	5,882	75	608	561	1,169
35	3,057	2,664	5,721	76	552	511	1,063
36	2,971	2,590	5,561	77	498	461	959
37	2,885	2,523	5,408	78	444	412	856
38	2,796	2,461	5,257	79	390	362	752
39	2,708	2,406	5,114	80 +	1,901	1,877	3,778
40	2,622	2,353	4,975	Total	229,483	212,677	442,160

TABLE C-7 : PROJECTED POPULATION OF SINGLE AGE, RURAL AREA, 2013

Age	Male	Female	Both Sex	Age	Male	Female	Both Sex
0	6,217	6,071	12,288	41	2,980	2,689	5,669
1	5,893	5,752	11,645	42	2,913	2,629	5,542
2	5,658	5,519	11,177	43	2,840	2,567	5,407
3	5,485	5,346	10,831	44	2,763	2,503	5,266
4	5,351	5,212	10,563	45	2,684	2,442	5,126
5	5,225	5,087	10,563	46	2,607	2,379	4,986
6	5,087	4,948	10,035	47	2,530	2,319	4,849
7	4,911	4,776	9,687	48	2,450	2,256	4,706
8	4,687	4,556	9,243	49	2,372	2,195	4,567
9	4,420	4,295	8,715	50	2,293	2,134	4,427
10	4,142	4,023	8,165	51	2,214	2,073	4,287
11	3,905	3,792	7,697	52	2,141	2,011	4,152
12	3,766	3,656	7,422	53	2,072	1,951	4,023
13	3,764	3,653	7,417	54	2,008	1,890	3,898
14	3,857	3,743	7,600	55	1,947	1,829	3,776
15	3,992	3,872	7,864	56	1,884	1,769	3,653
16	4,104	3,979	8,083	57	1,822	1,708	3,530
17	4,175	4,048	8,223	58	1,759	1,645	3,404
18	4,177	4,055	8,232	59	1,698	1,581	3,279
19	4,128	4,013	8,141	60	1,635	1,518	3,153
20	4,072	3,968	8,040	61	1,575	1,454	3,029
21	4,032	3,934	7,966	62	1,511	1,393	2,904
22	3,995	3,892	7,887	63	1,447	1,333	2,780
23	3,964	3,842	7,806	64	1,381	1,274	2,655
24	3,937	3,786	7,723	65	1,315	1,216	2,531
25	3,904	3,723	7,627	66	1,248	1,158	2,406
26	3,866	3,655	7,521	67	1,184	1,099	2,283
27	3,829	3,592	7,421	68	1,119	1,042	2,161
28	3,794	3,536	7,330	69	1,055	983	2,038
29	3,759	3,484	7,243	70	993	925	1,918
30	3,725	3,432	7,157	71	930	867	1,797
31	3,684	3,377	7,061	72	867	810	1,677
32	3,631	3,314	6,945	73	806	753	1,559
33	3,562	3,242	6,804	74	745	697	1,442
34	3,479	3,165	6,644	75	685	641	1,326
35	3,392	3,085	6,477	76	625	586	1,211
36	3,304	3,006	6,310	77	568	530	1,098
37	3,226	2,934	6,160	78	512	475	987
38	3,159	2,867	6,026	79	458	418	876
39	3,099	2,808	5,907	80 +	2,329	2,274	4,603
40	3,041	2,748	5,789	Total	236,363	223,802	460,165

TABLE C-8: PROJECTED POPULATION OF SINGLE AGE, RURAL AREA, 2015

Age	Male	Female	Both Sex	Age	Male	Female	Both Sex
0	5,339	5,223	10,562	41	3,079	2,816	5,895
1	5,340	5,213	10,553	42	3,014	2,752	5,766
2	5,412	5,273	10,685	43	2,950	2,690	5,640
3	5,517	5,363	10,880	44	2,886	2,629	5,515
4	5,612	5,447	11,059	45	2,822	2,568	5,390
5	5,657	5,483	11,140	46	2,756	2,507	5,263
6	5,608	5,433	11,041	47	2,684	2,445	5,129
7	5,437	5,263	10,700	48	2,603	2,380	4,983
8	5,122	4,959	10,081	49	2,518	2,315	4,833
9	4,685	4,540	9,225	50	2,429	2,248	4,677
10	4,191	4,065	8,256	51	2,343	2,183	4,526
11	3,741	3,635	7,376	52	2,261	2,118	4,379
12	3,452	3,360	6,812	53	2,187	2,054	4,241
13	3,398	3,307	6,705	54	2,118	1,991	4,109
14	3,514	3,422	6,936	55	2,050	1,927	3,977
15	3,686	3,586	7,272	56	1,982	1,864	3,846
16	3,815	3,711	7,526	57	1,914	1,799	3,713
17	3,906	3,804	7,710	58	1,848	1,733	3,581
18	3,928	3,831	7,759	59	1,783	1,665	3,448
19	3,897	3,813	7,710	60	1,718	1,598	3,316
20	3,866	3,793	7,659	61	1,655	1,530	3,185
21	3,857	3,793	7,650	62	1,588	1,464	3,052
22	3,843	3,781	7,624	63	1,520	1,401	2,921
23	3,822	3,756	7,578	64	1,449	1,338	2,787
24	3,797	3,720	7,517	65	1,379	1,275	2,654
25	3,766	3,677	7,443	66	1,308	1,214	2,522
26	3,733	3,631	7,364	67	1,240	1,152	2,392
27	3,703	3,585	7,288	68	1,171	1,090	2,261
28	3,682	3,540	7,222	69	1,105	1,029	2,134
29	3,666	3,494	7,160	70	1,038	968	2,006
30	3,648	3,447	7,095	71	972	908	1,880
31	3,625	3,396	7,021	72	907	848	1,755
32	3,594	3,345	6,939	73	842	788	1,630
33	3,550	3,292	6,842	74	777	730	1,507
34	3,498	3,241	6,739	75	714	670	1,384
35	3,442	3,187	6,629	76	652	612	1,264
36	3,384	3,132	6,516	77	591	554	1,145
37	3,325	3,075	6,400	78	534	495	1,029
38	3,266	3,013	6,279	79	477	436	913
39	3,207	2,948	6,155	80 +	2,458	2,400	4,858
40	3,143	2,883	6,026	Total	236,996	225,644	462,640

TABLE I-1: PROJECTED POPULATION BY SEX AND AGE GROUP, BUMTHANG, 2006 - 2007

Age	2006			2007		
	Male	Female	Both Sex	Male	Female	Both Sex
0-4	901	830	1,731	960	884	1,843
5-9	890	812	1,702	867	793	1,660
10-14	966	867	1,833	950	857	1,807
15-19	962	840	1,803	964	848	1,812
20-24	932	764	1,696	935	777	1,712
25-29	849	672	1,521	866	688	1,554
30-34	715	551	1,266	739	573	1,311
35-39	599	459	1,058	616	472	1,088
40-44	480	379	859	500	391	891
45-49	392	315	707	403	324	726
50-54	322	261	583	331	269	599
55-59	262	216	478	268	221	489
60-64	210	176	386	214	180	394
65-69	162	138	300	165	141	306
70-74	117	102	219	119	104	223
75-79	75	68	142	76	69	145
80+	58	56	114	60	58	118
All ages	8,891	7,505	16,396	9,032	7,648	16,680

TABLE I-2: PROJECTED POPULATION BY SEX AND AGE GROUP, BUMTHANG, 2008 - 2009

Age	2008			2009		
	Male	Female	Both Sex	Male	Female	Both Sex
0-4	1,018	937	1,955	1,075	989	2,065
5-9	847	777	1,625	831	765	1,595
10-14	933	844	1,777	915	831	1,745
15-19	964	855	1,819	962	859	1,820
20-24	937	790	1,727	937	803	1,740
25-29	881	703	1,584	893	718	1,611
30-34	763	595	1,358	787	618	1,404
35-39	633	485	1,119	652	501	1,153
40-44	520	405	925	541	419	960
45-49	414	333	747	428	343	771
50-54	340	276	616	350	285	635
55-59	275	227	502	282	233	515
60-64	219	184	403	224	188	413
65-69	168	144	312	171	148	319
70-74	121	107	227	123	109	232
75-79	78	71	149	79	73	152
80+	62	60	122	64	62	126
All ages	9,174	7,794	16,967	9,315	7,942	17,256

TABLE I-3: PROJECTED POPULATION BY SEX AND AGE GROUP, BUMTHANG, 2010 - 2011

Age	2010			2011		
	Male	Female	Both Sex	Male	Female	Both Sex
0-4	1,132	1,041	2,172	1,125	1,036	2,161
5-9	817	755	1,572	876	809	1,685
10-14	897	817	1,714	872	798	1,670
15-19	956	859	1,814	946	855	1,800
20-24	939	815	1,753	940	826	1,767
25-29	902	734	1,636	909	749	1,659
30-34	808	639	1,447	828	658	1,486
35-39	672	518	1,191	695	539	1,234
40-44	561	433	994	579	447	1,026
45-49	443	354	797	461	367	827
50-54	360	293	654	371	302	673
55-59	290	239	530	298	247	545
60-64	230	193	423	235	199	434
65-69	175	151	326	179	155	334
70-74	125	111	237	128	114	242
75-79	81	74	155	83	77	159
80+	66	64	131	68	66	135
All ages	9,455	8,092	17,547	9,593	8,244	17,837

TABLE I-4: PROJECTED POPULATION BY SEX AND AGE GROUP, BUMTHANG, 2012 - 2013

Age	2012			2013		
	Male	Female	Both Sex	Male	Female	Both Sex
0-4	1,116	1,030	2,147	1,104	1,022	2,126
5-9	934	863	1,797	992	918	1,910
10-14	850	782	1,632	831	769	1,600
15-19	932	847	1,779	916	837	1,753
20-24	943	837	1,779	944	845	1,789
25-29	913	765	1,678	916	780	1,696
30-34	845	676	1,521	860	693	1,553
35-39	719	562	1,280	743	585	1,329
40-44	597	461	1,058	614	476	1,090
45-49	480	380	861	501	394	896
50-54	382	312	694	394	321	715
55-59	307	255	562	317	263	580
60-64	242	204	446	248	210	458
65-69	183	160	343	188	164	352
70-74	131	117	248	134	121	254
75-79	85	79	163	86	81	167
80+	70	68	139	73	71	144
All ages	9,729	8,397	18,126	9,862	8,550	18,412

TABLE 1-5: PROJECTED POPULATION BY SEX AND AGE GROUP, BUMTHANG, 2014 - 2015

Age	2014			2015		
	Male	Female	Both Sex	Male	Female	Both Sex
0-4	1,089	1,010	2,099	1,071	996	2,067
5-9	1,050	972	2,022	1,106	1,026	2,132
10-14	816	758	1,574	804	749	1,553
15-19	899	826	1,725	882	815	1,696
20-24	943	851	1,794	938	853	1,791
25-29	918	795	1,712	919	808	1,728
30-34	873	710	1,583	883	727	1,610
35-39	767	609	1,376	789	631	1,420
40-44	633	492	1,125	654	511	1,164
45-49	522	409	931	541	424	965
50-54	407	332	740	423	344	767
55-59	327	272	598	337	281	618
60-64	255	217	472	263	224	487
65-69	193	169	361	198	174	372
70-74	137	124	261	140	128	268
75-79	88	83	171	90	85	175
80+	75	73	148	77	76	153
All ages	9,991	8,701	18,692	10,114	8,851	18,965

TABLE 1-6: PROJECTED POPULATION BY SEX AND SINGLE AGE, BUMTHANG, 2006

Age	Male	Female	Both Sex	Age	Male	Female	Both Sex
0	185	171	356	41	100	79	179
1	182	168	350	42	96	75	171
2	180	166	346	43	91	73	164
3	178	164	342	44	88	70	158
4	176	161	337	45	85	68	153
5	175	161	336	46	81	65	146
6	175	160	335	47	78	63	141
7	177	161	338	48	76	61	137
8	179	164	343	49	72	58	130
9	184	166	350	50	69	57	126
10	187	170	357	51	67	54	121
11	192	173	365	52	65	52	117
12	195	175	370	53	61	50	111
13	196	175	371	54	60	48	108
14	195	174	369	55	57	47	104
15	194	172	366	56	54	45	99
16	194	171	365	57	53	43	96
17	192	168	360	58	50	41	91
18	192	166	358	59	48	40	88
19	191	163	354	60	46	38	84
20	190	160	350	61	44	37	81
21	189	156	345	62	42	35	77
22	187	153	340	63	40	34	74
23	184	149	333	64	38	32	70
24	182	146	328	65	36	30	66
25	178	142	320	66	34	29	63
26	175	139	314	67	32	28	60
27	171	135	306	68	31	26	57
28	165	130	295	69	29	25	54
29	160	125	285	70	26	23	49
30	154	120	274	71	26	22	48
31	148	115	263	72	23	20	43
32	142	109	251	73	22	19	41
33	138	106	244	74	20	18	38
34	133	102	235	75	18	16	34
35	129	98	227	76	16	15	31
36	125	96	221	77	15	14	29
37	120	91	211	78	14	12	26
38	115	89	204	79	11	11	22
39	110	85	195	80 +	58	56	114
40	105	81	186	Total	8,891	7,505	16,396

TABLE 1-7: PROJECTED POPULATION BY SEX AND SINGLE AGE, BUMTHANG, 2013

Age	Male	Female	Both Sex	Age	Male	Female	Both Sex
0	234	217	451	41	128	99	227
1	225	208	433	42	122	95	217
2	219	202	421	43	118	91	209
3	214	199	413	44	114	88	202
4	212	196	408	45	109	85	194
5	209	193	402	46	104	81	185
6	206	190	396	47	101	79	180
7	201	186	387	48	96	76	172
8	193	178	371	49	91	73	164
9	184	171	355	50	86	70	156
10	174	161	335	51	83	67	150
11	165	153	318	52	78	64	142
12	162	149	311	53	75	61	136
13	162	150	312	54	72	59	131
14	168	155	323	55	69	57	126
15	175	161	336	56	66	55	121
16	180	165	345	57	63	53	116
17	185	169	354	58	61	50	111
18	188	171	359	59	58	48	106
19	188	171	359	60	54	46	100
20	188	171	359	61	53	44	97
21	189	171	360	62	49	42	91
22	190	170	360	63	47	41	88
23	189	168	357	64	45	38	83
24	188	166	354	65	42	36	78
25	186	162	348	66	40	35	75
26	185	159	344	67	37	32	69
27	183	156	339	68	36	31	67
28	182	153	335	69	33	30	63
29	180	150	330	70	30	27	57
30	178	146	324	71	29	26	55
31	176	143	319	72	27	24	51
32	173	139	312	73	25	22	47
33	169	134	303	74	22	21	43
34	164	131	295	75	21	20	41
35	159	126	285	76	19	17	36
36	154	122	276	77	17	16	33
37	148	117	265	78	16	15	31
38	144	112	256	79	13	13	26
39	138	108	246	80 +	73	71	144
40	133	103	236	Total	9,862	8,550	18,412

TABLE 1-8: PROJECTED POPULATION BY SEX AND SINGLE AGE, BUMTHANG, 2015

Age	Male	Female	Both Sex	Age	Male	Female	Both Sex
0	203	189	392	41	135	106	241
1	206	193	399	42	131	101	232
2	213	198	411	43	125	98	223
3	221	205	426	44	121	94	215
4	228	211	439	45	117	91	208
5	231	215	446	46	113	88	201
6	233	215	448	47	109	85	194
7	227	211	438	48	104	82	186
8	215	200	415	49	98	78	176
9	200	185	385	50	94	75	169
10	180	168	348	51	88	71	159
11	162	151	313	52	84	69	153
12	153	142	295	53	80	66	146
13	151	142	293	54	77	63	140
14	157	146	303	55	74	61	135
15	166	154	320	56	70	58	128
16	173	160	333	57	68	56	124
17	178	165	343	58	64	54	118
18	182	167	349	59	61	52	113
19	183	169	352	60	58	49	107
20	185	170	355	61	56	47	103
21	187	171	358	62	52	44	96
22	189	172	361	63	50	43	93
23	189	171	360	64	47	40	87
24	188	169	357	65	44	39	83
25	186	167	353	66	42	37	79
26	185	165	350	67	40	34	74
27	184	161	345	68	37	33	70
28	182	159	341	69	35	31	66
29	182	156	338	70	32	29	61
30	181	153	334	71	30	28	58
31	180	149	329	72	28	25	53
32	177	145	322	73	26	24	50
33	175	142	317	74	24	22	46
34	170	138	308	75	22	20	42
35	167	135	302	76	20	19	39
36	163	131	294	77	18	17	35
37	159	127	286	78	16	15	31
38	153	122	275	79	14	14	28
39	148	116	264	80 +	77	76	153
40	141	112	253	Total	10,114	8,851	18,965

TABLE 2-1: PROJECTED POPULATION BY SEX AND AGE GROUP, CHHUKHA, 2006 - 2007

Age	2006			2007		
	Male	Female	Both Sex	Male	Female	Both Sex
0-4	4,363	3,615	7,979	4,659	3,845	8,504
5-9	4,311	3,534	7,845	4,208	3,451	7,659
10-14	4,678	3,775	8,452	4,614	3,728	8,342
15-19	4,663	3,658	8,321	4,678	3,692	8,370
20-24	4,516	3,324	7,840	4,541	3,381	7,922
25-29	4,115	2,924	7,039	4,205	2,994	7,199
30-34	3,463	2,401	5,863	3,586	2,492	6,078
35-39	2,902	1,998	4,900	2,992	2,053	5,045
40-44	2,326	1,648	3,975	2,426	1,703	4,129
45-49	1,897	1,372	3,269	1,955	1,409	3,363
50-54	1,558	1,137	2,695	1,605	1,168	2,773
55-59	1,270	939	2,209	1,303	961	2,264
60-64	1,017	765	1,782	1,040	782	1,822
65-69	784	601	1,386	800	614	1,414
70-74	567	445	1,012	578	454	1,032
75-79	361	295	656	370	301	671
80+	282	245	527	292	252	544
All ages	43,074	32,676	75,750	43,852	33,280	77,132

TABLE 2-2: PROJECTED POPULATION BY SEX AND AGE GROUP, CHHUKHA, 2008 - 2008

Age	2008			2009		
	Male	Female	Both Sex	Male	Female	Both Sex
0-4	4,953	4,074	9,027	5,244	4,300	9,544
5-9	4,121	3,382	7,503	4,050	3,325	7,375
10-14	4,539	3,671	8,211	4,461	3,611	8,072
15-19	4,689	3,718	8,408	4,688	3,733	8,421
20-24	4,557	3,437	7,994	4,571	3,491	8,061
25-29	4,285	3,059	7,344	4,353	3,123	7,476
30-34	3,712	2,589	6,301	3,835	2,685	6,520
35-39	3,082	2,111	5,193	3,178	2,177	5,355
40-44	2,532	1,761	4,293	2,638	1,821	4,459
45-49	2,016	1,448	3,464	2,086	1,491	3,577
50-54	1,655	1,202	2,857	1,707	1,238	2,944
55-59	1,339	985	2,324	1,377	1,012	2,388
60-64	1,066	800	1,865	1,093	819	1,912
65-69	817	628	1,445	835	642	1,478
70-74	588	463	1,052	600	473	1,073
75-79	378	308	687	387	316	703
80+	303	261	564	314	270	584
All ages	44,632	33,899	78,530	45,415	34,528	79,942

TABLE 2-3: PROJECTED POPULATION BY SEX AND AGE GROUP, CHHUKHA, 2010 - 2011

Age	2010			2011		
	Male	Female	Both Sex	Male	Female	Both Sex
0-4	5,529	4,523	10,052	5,509	4,501	10,010
5-9	3,994	3,280	7,274	4,290	3,513	7,803
10-14	4,383	3,552	7,934	4,268	3,466	7,735
15-19	4,670	3,731	8,401	4,631	3,712	8,343
20-24	4,586	3,540	8,127	4,606	3,588	8,194
25-29	4,410	3,189	7,598	4,453	3,255	7,708
30-34	3,949	2,775	6,724	4,053	2,858	6,911
35-39	3,285	2,253	5,538	3,402	2,341	5,743
40-44	2,741	1,881	4,622	2,838	1,940	4,778
45-49	2,166	1,539	3,705	2,257	1,592	3,849
50-54	1,761	1,274	3,036	1,817	1,312	3,130
55-59	1,418	1,040	2,458	1,462	1,071	2,533
60-64	1,122	840	1,962	1,153	863	2,016
65-69	855	658	1,513	876	675	1,551
70-74	612	484	1,097	626	496	1,123
75-79	396	324	719	406	332	738
80+	325	279	604	335	287	622
All ages	46,201	35,163	81,363	46,982	35,804	82,786

TABLE 2-4: PROJECTED POPULATION BY SEX AND AGE GROUP, CHHUKHA, 2012 - 2013

Age	2012			2013		
	Male	Female	Both Sex	Male	Female	Both Sex
0-4	5,479	4,472	9,951	5,433	4,432	9,865
5-9	4,586	3,747	8,332	4,883	3,981	8,864
10-14	4,172	3,394	7,566	4,091	3,334	7,425
15-19	4,574	3,677	8,251	4,506	3,630	8,136
20-24	4,627	3,631	8,258	4,645	3,666	8,311
25-29	4,484	3,320	7,804	4,506	3,384	7,890
30-34	4,148	2,935	7,082	4,232	3,006	7,238
35-39	3,528	2,437	5,966	3,658	2,539	6,197
40-44	2,930	2,000	4,930	3,023	2,062	5,086
45-49	2,359	1,650	4,008	2,466	1,711	4,177
50-54	1,876	1,352	3,228	1,939	1,394	3,333
55-59	1,509	1,105	2,614	1,559	1,140	2,699
60-64	1,186	887	2,072	1,221	912	2,133
65-69	899	693	1,592	924	711	1,636
70-74	641	509	1,150	657	523	1,180
75-79	415	341	756	424	350	774
80+	346	297	643	358	307	665
All ages	47,757	36,446	84,203	48,525	37,084	85,608

TABLE 2-5: PROJECTED POPULATION BY SEX AND AGE GROUP, CHHUKHA, 2014 - 2015

Age	2014			2015		
	Male	Female	Both Sex	Male	Female	Both Sex
0-4	5,372	4,379	9,751	5,295	4,312	9,607
5-9	5,179	4,214	9,392	5,470	4,442	9,912
10-14	4,025	3,284	7,310	3,975	3,245	7,220
15-19	4,433	3,579	8,012	4,361	3,527	7,888
20-24	4,650	3,688	8,339	4,638	3,694	8,331
25-29	4,526	3,444	7,970	4,547	3,500	8,047
30-34	4,305	3,077	7,382	4,367	3,147	7,515
35-39	3,785	2,639	6,424	3,902	2,733	6,635
40-44	3,123	2,132	5,255	3,232	2,211	5,443
45-49	2,573	1,773	4,347	2,678	1,836	4,514
50-54	2,010	1,439	3,449	2,091	1,489	3,579
55-59	1,611	1,177	2,789	1,666	1,215	2,881
60-64	1,259	940	2,198	1,299	969	2,268
65-69	951	731	1,682	979	752	1,731
70-74	675	538	1,212	693	553	1,246
75-79	435	359	794	446	369	815
80+	369	318	687	381	328	709
All ages	49,280	37,711	86,991	50,020	38,322	88,342

TABLE 2-6: PROJECTED POPULATION BY SEX AND SINGLE AGE, CHHUKHA, 2006

Age	Male	Female	Both Sex	Age	Male	Female	Both Sex
0	894	745	1,639	41	485	342	827
1	883	733	1,616	42	463	329	792
2	872	722	1,594	43	444	316	760
3	861	711	1,572	44	426	306	732
4	853	704	1,557	45	410	295	705
5	849	699	1,548	46	394	284	678
6	849	698	1,547	47	379	274	653
7	856	702	1,558	48	364	264	628
8	869	711	1,580	49	350	255	605
9	889	724	1,613	50	337	245	582
10	909	740	1,649	51	324	235	559
11	930	753	1,683	52	311	227	538
12	944	762	1,706	53	299	219	518
13	948	763	1,711	54	288	211	499
14	946	757	1,703	55	275	202	477
15	941	750	1,691	56	265	195	460
16	936	743	1,679	57	254	188	442
17	931	733	1,664	58	243	180	423
18	929	723	1,652	59	233	173	406
19	926	710	1,636	60	223	166	389
20	921	695	1,616	61	213	160	373
21	915	680	1,595	62	203	153	356
22	906	664	1,570	63	194	146	340
23	894	650	1,544	64	184	140	324
24	880	635	1,515	65	175	133	308
25	864	621	1,485	66	165	127	292
26	847	605	1,452	67	157	120	277
27	827	587	1,414	68	148	114	262
28	802	567	1,369	69	139	107	246
29	775	544	1,319	70	130	102	232
30	745	521	1,266	71	122	95	217
31	717	498	1,215	72	113	89	202
32	690	478	1,168	73	105	83	188
33	666	460	1,126	74	97	77	174
34	645	444	1,089	75	88	71	159
35	625	429	1,054	76	81	65	146
36	604	414	1,018	77	72	59	131
37	582	400	982	78	64	53	117
38	558	385	943	79	56	47	103
39	533	370	903	80 +	282	244	526
40	508	355	863	Total	43,074	32,676	75,750

TABLE 2-7: PROJECTED POPULATION BY SEX AND SINGLE AGE, CHHUKHA, 2013

Age	Male	Female	Both Sex	Age	Male	Female	Both Sex
0	1,153	941	2,094	41	628	429	1,057
1	1,107	903	2,010	42	603	410	1,013
2	1,075	877	1,952	43	580	395	975
3	1,056	861	1,917	44	558	381	939
4	1,042	850	1,892	45	536	368	904
5	1,029	839	1,868	46	516	356	872
6	1,013	825	1,838	47	493	342	835
7	986	804	1,790	48	472	329	801
8	950	775	1,725	49	449	316	765
9	905	738	1,643	50	426	302	728
10	856	698	1,554	51	405	290	695
11	815	665	1,480	52	385	278	663
12	794	648	1,442	53	369	267	636
13	800	651	1,451	54	353	257	610
14	826	672	1,498	55	340	247	587
15	859	696	1,555	56	326	237	563
16	888	718	1,606	57	312	228	540
17	911	734	1,645	58	297	219	516
18	922	741	1,663	59	284	209	493
19	926	741	1,667	60	270	200	470
20	927	741	1,668	61	257	191	448
21	931	740	1,671	62	244	182	426
22	932	738	1,670	63	231	174	405
23	929	729	1,658	64	219	165	384
24	926	718	1,644	65	208	158	366
25	917	705	1,622	66	196	150	346
26	910	691	1,601	67	184	142	326
27	900	677	1,577	68	174	135	309
28	893	662	1,555	69	162	127	289
29	886	649	1,535	70	152	119	271
30	876	635	1,511	71	142	112	254
31	866	619	1,485	72	131	104	235
32	851	602	1,453	73	121	97	218
33	831	585	1,416	74	112	91	203
34	808	566	1,374	75	102	83	185
35	782	546	1,328	76	94	77	171
36	758	528	1,286	77	84	70	154
37	731	508	1,239	78	77	63	140
38	706	488	1,194	79	67	56	123
39	681	468	1,149	80 +	358	308	666
40	654	448	1,102	Total	48,525	37,084	85,609

TABLE 2-8: PROJECTED POPULATION BY SEX AND SINGLE AGE, CHHUKHA, 2015

Age	Male	Female	Both Sex	Age	Male	Female	Both Sex
0	1,002	819	1,821	41	670	459	1,129
1	1,022	833	1,855	42	643	439	1,082
2	1,054	859	1,913	43	620	423	1,043
3	1,091	887	1,978	44	599	408	1,007
4	1,126	914	2,040	45	580	395	975
5	1,146	931	2,077	46	559	381	940
6	1,149	932	2,081	47	538	368	906
7	1,123	911	2,034	48	513	353	866
8	1,067	867	1,934	49	488	339	827
9	985	801	1,786	50	462	323	785
10	890	726	1,616	51	437	310	747
11	805	657	1,462	52	416	296	712
12	752	616	1,368	53	396	285	681
13	748	611	1,359	54	380	274	654
14	779	635	1,414	55	364	264	628
15	821	667	1,488	56	348	253	601
16	854	693	1,547	57	333	243	576
17	882	713	1,595	58	318	233	551
18	898	724	1,622	59	303	222	525
19	906	730	1,636	60	287	213	500
20	915	735	1,650	61	274	203	477
21	926	741	1,667	62	259	193	452
22	934	744	1,678	63	246	185	431
23	933	741	1,674	64	233	175	408
24	930	733	1,663	65	220	167	387
25	922	723	1,645	66	208	159	367
26	915	712	1,627	67	196	151	347
27	908	701	1,609	68	183	142	325
28	903	688	1,591	69	172	134	306
29	899	676	1,575	70	160	126	286
30	895	660	1,555	71	149	118	267
31	888	645	1,533	72	139	110	249
32	877	629	1,506	73	127	103	230
33	863	614	1,477	74	118	95	213
34	845	599	1,444	75	108	89	197
35	826	583	1,409	76	98	81	179
36	806	567	1,373	77	89	73	162
37	783	549	1,332	78	80	67	147
38	758	528	1,286	79	71	60	131
39	729	506	1,235	80 +	381	328	709
40	700	482	1,182	Total	50,020	38,322	88,342

TABLE 3-1: PROJECTED POPULATION BY SEX AND AGE GROUP, DAGANA, 2006 - 2007

Age	2006			2007		
	Male	Female	Both Sex	Male	Female	Both Sex
0-4	1,187	1,263	2,450	1,269	1,348	2,617
5-9	1,173	1,235	2,408	1,146	1,210	2,356
10-14	1,272	1,319	2,592	1,257	1,307	2,564
15-19	1,268	1,278	2,547	1,274	1,294	2,568
20-24	1,229	1,162	2,390	1,237	1,185	2,422
25-29	1,119	1,022	2,141	1,145	1,050	2,195
30-34	942	839	1,781	977	874	1,850
35-39	789	698	1,488	815	720	1,535
40-44	633	576	1,209	661	597	1,258
45-49	516	479	996	532	494	1,026
50-54	424	397	821	437	410	847
55-59	346	328	674	355	337	692
60-64	277	267	544	283	274	557
65-69	213	210	424	218	215	433
70-74	154	156	310	157	159	317
75-79	98	103	201	101	106	206
80+	77	85	162	80	88	168
All ages	11,718	11,419	23,136	11,943	11,668	23,610

TABLE 3-2: PROJECTED POPULATION BY SEX AND AGE GROUP, DAGANA, 2008 - 2009

Age	2008			2009		
	Male	Female	Both Sex	Male	Female	Both Sex
0-4	1,351	1,432	2,783	1,433	1,516	2,948
5-9	1,124	1,189	2,313	1,106	1,172	2,278
10-14	1,238	1,291	2,529	1,219	1,273	2,492
15-19	1,279	1,307	2,586	1,281	1,316	2,597
20-24	1,243	1,208	2,451	1,249	1,230	2,479
25-29	1,169	1,075	2,244	1,189	1,101	2,290
30-34	1,012	910	1,923	1,048	946	1,994
35-39	841	742	1,583	868	767	1,636
40-44	691	619	1,310	721	642	1,363
45-49	550	509	1,059	570	526	1,096
50-54	451	423	874	466	436	903
55-59	365	346	712	376	357	733
60-64	291	281	572	299	289	587
65-69	223	221	444	228	226	455
70-74	160	163	323	164	167	331
75-79	103	108	212	106	111	217
80+	83	92	174	86	95	181
All ages	12,173	11,918	24,091	12,408	12,171	24,578

TABLE 3-3: PROJECTED POPULATION BY SEX AND AGE GROUP, DAGANA, 2010 - 2011

Age	2010			2011		
	Male	Female	Both Sex	Male	Female	Both Sex
0-4	1,513	1,598	3,111	1,511	1,595	3,105
5-9	1,093	1,159	2,252	1,176	1,245	2,421
10-14	1,199	1,255	2,455	1,170	1,228	2,398
15-19	1,278	1,319	2,597	1,270	1,315	2,585
20-24	1,255	1,251	2,506	1,263	1,271	2,534
25-29	1,207	1,127	2,334	1,221	1,153	2,374
30-34	1,081	981	2,061	1,111	1,013	2,124
35-39	899	796	1,695	933	829	1,762
40-44	750	665	1,415	778	687	1,465
45-49	593	544	1,137	619	564	1,183
50-54	482	450	932	498	465	963
55-59	388	368	756	401	380	780
60-64	307	297	604	316	306	622
65-69	234	233	467	240	239	479
70-74	168	171	339	172	176	348
75-79	108	114	223	111	118	229
80+	89	99	187	92	102	194
All ages	12,644	12,427	25,070	12,881	12,684	25,565

TABLE 3-4: PROJECTED POPULATION BY SEX AND AGE GROUP, DAGANA, 2012 - 2013

Age	2012			2013		
	Male	Female	Both Sex	Male	Female	Both Sex
0-4	1,505	1,588	3,093	1,495	1,577	3,073
5-9	1,260	1,330	2,590	1,344	1,417	2,761
10-14	1,146	1,205	2,351	1,126	1,186	2,312
15-19	1,256	1,306	2,562	1,240	1,292	2,532
20-24	1,271	1,289	2,560	1,278	1,305	2,583
25-29	1,232	1,179	2,411	1,240	1,204	2,444
30-34	1,139	1,042	2,181	1,165	1,070	2,235
35-39	969	865	1,835	1,007	904	1,910
40-44	805	710	1,515	832	734	1,566
45-49	648	586	1,234	679	609	1,288
50-54	515	480	995	534	496	1,030
55-59	414	392	807	429	406	835
60-64	326	315	641	336	325	661
65-69	247	246	493	254	253	508
70-74	176	181	357	181	186	367
75-79	114	121	235	117	124	241
80+	95	105	200	98	109	208
All ages	13,119	12,941	26,060	13,356	13,198	26,553

TABLE 3-5: PROJECTED POPULATION BY SEX AND AGE GROUP, DAGANA, 2014 - 2015

Age	2014			2015		
	Male	Female	Both Sex	Male	Female	Both Sex
0-4	1,481	1,562	3,043	1,463	1,542	3,005
5-9	1,428	1,503	2,931	1,511	1,588	3,099
10-14	1,110	1,172	2,282	1,098	1,160	2,258
15-19	1,223	1,277	2,499	1,205	1,261	2,466
20-24	1,282	1,316	2,598	1,281	1,321	2,602
25-29	1,248	1,229	2,477	1,256	1,251	2,508
30-34	1,187	1,097	2,285	1,207	1,125	2,332
35-39	1,044	941	1,985	1,078	977	2,055
40-44	861	760	1,622	893	790	1,684
45-49	710	633	1,342	740	656	1,396
50-54	554	513	1,068	578	532	1,110
55-59	444	420	864	460	434	895
60-64	347	335	682	359	346	705
65-69	262	261	523	270	269	539
70-74	186	192	378	192	198	389
75-79	120	128	248	123	132	255
80+	102	113	215	105	117	223
All ages	13,590	13,452	27,042	13,821	13,701	27,522

TABLE 3-6: PROJECTED POPULATION BY SEX AND SINGLE AGE, DAGANA, 2006

Age	Male	Female	Both Sex	Age	Male	Female	Both Sex
0	243	260	503	41	132	119	251
1	241	256	497	42	126	115	241
2	237	253	490	43	121	111	232
3	234	248	482	44	116	106	222
4	232	246	478	45	112	103	215
5	231	245	476	46	107	100	207
6	231	243	474	47	103	95	198
7	233	246	479	48	99	93	192
8	236	248	484	49	95	89	184
9	242	253	495	50	92	85	177
10	247	259	506	51	88	83	171
11	253	263	516	52	85	79	164
12	257	266	523	53	81	76	157
13	258	267	525	54	78	74	152
14	257	264	521	55	75	71	146
15	256	262	518	56	72	68	140
16	255	260	515	57	69	65	134
17	253	256	509	58	66	63	129
18	253	253	506	59	64	61	125
19	252	248	500	60	60	58	118
20	250	243	493	61	58	56	114
21	249	237	486	62	55	53	108
22	247	232	479	63	53	51	104
23	243	227	470	64	50	49	99
24	239	222	461	65	48	47	95
25	235	217	452	66	45	44	89
26	231	212	443	67	43	42	85
27	225	205	430	68	40	40	80
28	218	198	416	69	38	37	75
29	211	190	401	70	35	36	71
30	203	182	385	71	33	33	66
31	194	174	368	72	31	31	62
32	188	167	355	73	29	29	58
33	181	161	342	74	26	27	53
34	176	155	331	75	24	25	49
35	170	150	320	76	22	23	45
36	164	145	309	77	19	20	39
37	158	140	298	78	18	19	37
38	152	134	286	79	15	16	31
39	145	129	274	80 +	77	86	163
40	138	125	263	Total	11,718	11,419	23,137

TABLE 3-7: PROJECTED POPULATION BY SEX AND SINGLE AGE, DAGANA, 2013

Age	Male	Female	Both Sex	Age	Male	Female	Both Sex
0	317	335	652	41	173	152	325
1	305	321	626	42	166	146	312
2	296	312	608	43	159	141	300
3	291	307	598	44	154	135	289
4	286	302	588	45	147	131	278
5	284	299	583	46	142	127	269
6	278	293	571	47	136	122	258
7	272	287	559	48	130	117	247
8	261	275	536	49	123	112	235
9	249	263	512	50	118	108	226
10	236	249	485	51	111	103	214
11	224	236	460	52	106	99	205
12	219	231	450	53	102	95	197
13	220	232	452	54	97	91	188
14	227	239	466	55	93	88	181
15	237	247	484	56	90	85	175
16	244	256	500	57	86	81	167
17	251	261	512	58	82	78	160
18	254	264	518	59	78	74	152
19	254	264	518	60	74	71	145
20	255	263	518	61	71	68	139
21	257	264	521	62	67	65	132
22	256	262	518	63	64	62	126
23	256	260	516	64	60	59	119
24	255	255	510	65	57	56	113
25	252	251	503	66	54	53	107
26	251	246	497	67	51	51	102
27	248	241	489	68	48	48	96
28	245	236	481	69	44	45	89
29	244	231	475	70	42	42	84
30	241	225	466	71	39	40	79
31	238	221	459	72	36	37	73
32	235	214	449	73	33	35	68
33	228	208	436	74	31	32	63
34	223	202	425	75	28	30	58
35	215	194	409	76	26	27	53
36	209	188	397	77	24	25	49
37	201	181	382	78	20	22	42
38	194	174	368	79	19	20	39
39	188	166	354	80 +	99	110	209
40	180	160	340	Total	13,356	13,198	26,554

TABLE 3-8: PROJECTED POPULATION BY SEX AND SINGLE AGE, DAGANA, 2015

Age	Male	Female	Both Sex	Age	Male	Female	Both Sex
0	277	293	570	41	185	165	350
1	282	298	580	42	178	157	335
2	291	307	598	43	171	151	322
3	302	317	619	44	166	145	311
4	311	327	638	45	160	142	302
5	317	333	650	46	154	136	290
6	317	333	650	47	149	132	281
7	310	325	635	48	142	126	268
8	295	310	605	49	135	121	256
9	272	287	559	50	127	115	242
10	246	259	505	51	121	111	232
11	223	235	458	52	115	106	221
12	208	220	428	53	109	102	211
13	206	219	425	54	105	98	203
14	216	227	443	55	101	94	195
15	226	238	464	56	96	91	187
16	236	248	484	57	92	87	179
17	244	255	499	58	88	83	171
18	248	259	507	59	84	79	163
19	251	261	512	60	79	76	155
20	252	262	514	61	76	73	149
21	256	266	522	62	71	69	140
22	258	266	524	63	68	66	134
23	258	264	522	64	65	63	128
24	257	262	519	65	60	60	120
25	255	259	514	66	58	56	114
26	253	255	508	67	54	54	108
27	250	250	500	68	51	51	102
28	250	246	496	69	47	48	95
29	249	242	491	70	44	45	89
30	247	236	483	71	42	42	84
31	245	231	476	72	38	40	78
32	242	224	466	73	35	36	71
33	239	220	459	74	33	35	68
34	233	214	447	75	29	31	60
35	229	208	437	76	28	29	57
36	222	203	425	77	24	26	50
37	217	197	414	78	22	24	46
38	209	188	397	79	20	21	41
39	202	181	383	80 +	105	118	223
40	193	172	365	Total	13,821	13,701	27,522

TABLE 4-1: PROJECTED POPULATION BY SEX AND AGE GROUP, GASA, 2006 - 2007

Age	2006			2007		
	Male	Female	Both Sex	Male	Female	Both Sex
0-4	169	167	335	180	178	357
5-9	166	163	330	162	159	322
10-14	181	174	355	178	172	350
15-19	180	169	349	181	171	351
20-24	174	154	328	175	156	331
25-29	159	135	294	162	138	301
30-34	134	111	245	138	115	254
35-39	112	92	204	115	95	210
40-44	90	76	166	94	79	172
45-49	73	63	137	75	65	140
50-54	60	53	113	62	54	116
55-59	49	43	92	50	44	95
60-64	39	35	75	40	36	76
65-69	30	28	58	31	28	59
70-74	22	21	42	22	21	43
75-79	14	14	28	14	14	28
80+	11	11	22	11	12	23
All ages	1,663	1,509	3,172	1,692	1,537	3,230

TABLE 4-2: PROJECTED POPULATION BY SEX AND AGE GROUP, GASA, 2008 - 2009

Age	2008			2009		
	Male	Female	Both Sex	Male	Female	Both Sex
0-4	191	188	379	202	199	401
5-9	159	156	315	156	154	310
10-14	175	170	345	172	167	339
15-19	181	172	353	181	173	353
20-24	176	159	335	176	161	337
25-29	165	141	307	168	144	312
30-34	143	120	263	148	124	272
35-39	119	98	216	122	101	223
40-44	98	81	179	102	84	186
45-49	78	67	145	80	69	149
50-54	64	56	119	66	57	123
55-59	52	46	97	53	47	100
60-64	41	37	78	42	38	80
65-69	31	29	61	32	30	62
70-74	23	21	44	23	22	45
75-79	15	14	29	15	15	30
80+	12	12	24	12	12	25
All ages	1,721	1,567	3,287	1,750	1,596	3,346

TABLE 4-3: PROJECTED POPULATION BY SEX AND AGE GROUP, GASA, 2010 - 2011

Age	2010			2011		
	Male	Female	Both Sex	Male	Female	Both Sex
0-4	213	209	422	212	208	420
5-9	154	152	305	165	162	327
10-14	169	164	333	164	160	324
15-19	180	173	352	178	172	350
20-24	177	164	340	177	166	343
25-29	170	147	317	171	150	322
30-34	152	128	280	156	132	288
35-39	126	104	231	131	108	239
40-44	106	87	192	109	90	199
45-49	83	71	155	87	74	160
50-54	68	59	127	70	61	131
55-59	55	48	103	56	50	106
60-64	43	39	82	44	40	84
65-69	33	30	63	34	31	65
70-74	24	22	46	24	23	47
75-79	15	15	30	16	15	31
80+	13	13	25	13	13	26
All ages	1,779	1,626	3,404	1,808	1,655	3,463

TABLE 4-4: PROJECTED POPULATION BY SEX AND AGE GROUP, GASA, 2012 - 2013

Age	2012			2013		
	Male	Female	Both Sex	Male	Female	Both Sex
0-4	211	207	417	209	205	414
5-9	176	173	350	188	184	372
10-14	161	157	317	157	154	311
15-19	176	170	346	173	168	341
20-24	178	168	346	179	169	348
25-29	173	153	326	173	156	330
30-34	160	136	295	163	139	302
35-39	136	113	248	141	117	258
40-44	113	92	205	116	95	212
45-49	91	76	167	95	79	174
50-54	72	62	135	75	64	139
55-59	58	51	109	60	53	113
60-64	46	41	87	47	42	89
65-69	35	32	67	36	33	68
70-74	25	24	48	25	24	49
75-79	16	16	32	16	16	32
80+	13	14	27	14	14	28
All ages	1,838	1,684	3,522	1,867	1,713	3,580

TABLE 4-5: PROJECTED POPULATION BY SEX AND AGE GROUP, GASA, 2014 - 2015

Age	2014			2015		
	Male	Female	Both Sex	Male	Female	Both Sex
0-4	207	202	409	203	199	403
5-9	199	195	394	210	205	415
10-14	155	152	306	153	150	303
15-19	170	165	336	168	163	330
20-24	179	170	349	178	171	349
25-29	174	159	333	175	162	336
30-34	166	142	308	168	145	313
35-39	146	122	267	150	126	276
40-44	120	98	219	124	102	226
45-49	99	82	181	103	85	188
50-54	77	66	144	80	69	149
55-59	62	54	116	64	56	120
60-64	48	43	92	50	45	95
65-69	37	34	70	38	35	72
70-74	26	25	51	27	26	52
75-79	17	17	33	17	17	34
80+	14	15	29	15	15	30
All ages	1,895	1,742	3,637	1,922	1,770	3,692

TABLE 4-6: PROJECTED POPULATION BY SEX AND SINGLE AGE, GASA, 2006

Age	Male	Female	Both Sex	Age	Male	Female	Both Sex
0	35	34	69	41	19	16	35
1	34	34	68	42	18	15	33
2	33	34	67	43	17	15	32
3	34	32	66	44	17	14	31
4	33	33	66	45	16	14	30
5	32	32	64	46	15	13	28
6	33	32	65	47	14	13	27
7	33	33	66	48	14	12	26
8	34	33	67	49	14	12	26
9	34	33	67	50	13	11	24
10	35	34	69	51	12	11	23
11	36	35	71	52	12	10	22
12	36	35	71	53	12	10	22
13	37	35	72	54	11	10	21
14	37	35	72	55	11	9	20
15	36	35	71	56	10	9	19
16	36	34	70	57	10	9	19
17	36	34	70	58	9	8	17
18	36	34	70	59	9	8	17
19	36	32	68	60	9	8	17
20	35	33	68	61	8	7	15
21	36	31	67	62	8	7	15
22	35	31	66	63	7	7	14
23	34	30	64	64	7	7	14
24	34	29	63	65	7	6	13
25	33	29	62	66	7	6	13
26	33	28	61	67	6	5	11
27	32	27	59	68	5	5	10
28	31	26	57	69	6	5	11
29	30	25	55	70	5	5	10
30	29	24	53	71	4	5	9
31	27	23	50	72	5	4	9
32	27	22	49	73	4	3	7
33	26	21	47	74	4	4	8
34	25	21	46	75	3	3	6
35	24	20	44	76	3	3	6
36	23	19	42	77	3	3	6
37	23	18	41	78	2	2	4
38	21	18	39	79	3	3	6
39	21	17	38	80 +	10	11	21
40	19	16	35	Total	1,663	1,509	3,172

TABLE 4-7: PROJECTED POPULATION BY SEX AND SINGLE AGE, GASA, 2013

Age	Male	Female	Both Sex	Age	Male	Female	Both Sex
0	44	43	87	41	24	19	43
1	43	42	85	42	24	19	43
2	41	41	82	43	22	19	41
3	41	39	80	44	21	17	38
4	40	40	80	45	21	17	38
5	40	38	78	46	20	17	37
6	39	39	78	47	19	16	35
7	37	37	74	48	18	15	33
8	37	35	72	49	17	14	31
9	35	35	70	50	17	14	31
10	33	32	65	51	15	14	29
11	31	31	62	52	15	12	27
12	31	29	60	53	14	13	27
13	30	31	61	54	14	12	26
14	32	31	63	55	13	11	24
15	33	32	65	56	12	11	23
16	34	33	67	57	12	11	23
17	35	34	69	58	12	10	22
18	36	34	70	59	11	9	20
19	36	34	70	60	10	10	20
20	35	34	69	61	10	8	18
21	36	35	71	62	9	9	18
22	36	34	70	63	9	8	17
23	36	33	69	64	9	7	16
24	35	34	69	65	8	8	16
25	36	32	68	66	7	7	14
26	35	32	67	67	7	6	13
27	34	31	65	68	7	6	13
28	35	31	66	69	6	6	12
29	34	30	64	70	6	6	12
30	33	29	62	71	6	5	11
31	34	29	63	72	5	5	10
32	32	28	60	73	4	4	8
33	32	27	59	74	5	4	9
34	31	26	57	75	4	4	8
35	30	25	55	76	3	4	7
36	30	24	54	77	3	3	6
37	28	24	52	78	3	3	6
38	27	22	49	79	3	3	6
39	26	22	48	80 +	14	14	28
40	25	21	46	Total	1,867	1,713	3,580

TABLE 4-8: PROJECTED POPULATION BY SEX AND SINGLE AGE, GASA, 2015

Age	Male	Female	Both Sex	Age	Male	Female	Both Sex
0	39	38	77	41	25	22	47
1	39	38	77	42	25	20	45
2	40	40	80	43	24	19	43
3	42	41	83	44	23	19	42
4	43	42	85	45	22	18	40
5	45	43	88	46	22	18	40
6	44	43	87	47	20	17	37
7	43	42	85	48	20	16	36
8	41	40	81	49	19	16	35
9	38	37	75	50	17	15	32
10	34	34	68	51	17	14	31
11	31	30	61	52	16	14	30
12	29	29	58	53	15	13	28
13	28	28	56	54	15	13	28
14	30	29	59	55	14	12	26
15	32	31	63	56	13	12	25
16	33	32	65	57	13	11	24
17	34	33	67	58	12	11	23
18	34	33	67	59	12	10	22
19	35	34	69	60	11	10	21
20	35	34	69	61	11	9	20
21	36	34	70	62	10	9	19
22	36	35	71	63	9	8	17
23	35	34	69	64	9	9	18
24	36	34	70	65	8	7	15
25	36	33	69	66	8	8	16
26	35	33	68	67	8	7	15
27	35	32	67	68	7	6	13
28	34	32	66	69	7	6	13
29	35	31	66	70	6	6	12
30	34	31	65	71	5	6	11
31	34	30	64	72	6	5	11
32	34	29	63	73	5	4	9
33	33	28	61	74	4	5	9
34	33	28	61	75	4	4	8
35	31	27	58	76	4	4	8
36	31	26	57	77	4	3	7
37	30	25	55	78	3	3	6
38	30	25	55	79	2	3	5
39	28	23	51	80 +	15	15	30
40	27	22	49	Total	1,922	1,770	3,692

TABLE 5-1: PROJECTED POPULATION BY SEX AND AGE GROUP, HAA, 2006 - 2007

Age	2006			2007		
	Male	Female	Both Sex	Male	Female	Both Sex
0-4	646	603	1,250	688	641	1,329
5-9	638	590	1,228	621	575	1,196
10-14	693	630	1,323	681	621	1,302
15-19	690	611	1,301	691	615	1,306
20-24	669	555	1,224	670	563	1,234
25-29	609	488	1,097	621	499	1,120
30-34	513	401	913	530	415	945
35-39	430	333	763	442	342	784
40-44	344	275	620	358	284	642
45-49	281	229	510	289	235	523
50-54	231	190	421	237	195	432
55-59	188	157	345	192	160	353
60-64	151	128	278	154	130	284
65-69	116	100	217	118	102	220
70-74	84	74	158	85	76	161
75-79	53	49	103	55	50	105
80+	42	41	83	43	42	85
All ages	6,378	5,454	11,833	6,476	5,544	12,019

TABLE 5-2: PROJECTED POPULATION BY SEX AND AGE GROUP, HAA, 2008 - 2009

Age	2008			2009		
	Male	Female	Both Sex	Male	Female	Both Sex
0-4	730	677	1,407	770	713	1,483
5-9	607	562	1,169	595	551	1,146
10-14	669	610	1,279	655	599	1,254
15-19	691	618	1,309	689	619	1,308
20-24	671	571	1,242	672	579	1,250
25-29	631	508	1,139	640	518	1,157
30-34	547	430	977	563	445	1,009
35-39	454	351	805	467	361	828
40-44	373	293	666	388	302	689
45-49	297	241	538	307	247	554
50-54	244	200	443	251	205	456
55-59	197	164	361	202	168	370
60-64	157	133	290	161	136	296
65-69	120	104	225	123	107	229
70-74	87	77	164	88	78	167
75-79	56	51	107	57	52	109
80+	45	43	88	46	45	91
All ages	6,574	5,633	12,207	6,673	5,724	1,397

TABLE 5-2: PROJECTED POPULATION BY SEX AND AGE GROUP, HAA, 2010 - 2011

Age	2010			2011		
	Male	Female	Both Sex	Male	Female	Both Sex
0-4	810	748	1,558	805	743	1,548
5-9	585	542	1,128	627	580	1,207
10-14	642	587	1,230	624	572	1,196
15-19	684	617	1,301	677	613	1,289
20-24	672	586	1,258	673	592	1,265
25-29	646	527	1,174	651	537	1,188
30-34	579	459	1,038	592	472	1,064
35-39	481	373	854	497	386	884
40-44	402	311	713	415	320	735
45-49	317	255	572	330	263	593
50-54	258	211	469	266	217	482
55-59	208	172	380	214	177	390
60-64	164	139	303	169	142	311
65-69	125	109	234	128	111	239
70-74	90	80	170	92	82	173
75-79	58	54	112	59	55	114
80+	48	46	94	49	47	96
All ages	6,771	5,815	12,586	6,868	5,908	12,775

TABLE 5-4: PROJECTED POPULATION BY SEX AND AGE GROUP, HAA, 2012 - 2013

Age	2012			2013		
	Male	Female	Both Sex	Male	Female	Both Sex
0-4	799	736	1,535	790	728	1,518
5-9	669	617	1,285	710	654	1,364
10-14	608	559	1,167	595	548	1,142
15-19	667	605	1,272	655	596	1,251
20-24	675	598	1,272	675	602	1,278
25-29	654	547	1,200	655	556	1,211
30-34	605	483	1,088	615	494	1,109
35-39	514	401	916	532	417	949
40-44	427	329	756	440	339	778
45-49	344	272	615	358	281	640
50-54	273	223	496	282	229	511
55-59	220	182	402	227	187	414
60-64	173	146	319	178	150	327
65-69	131	114	245	134	117	251
70-74	93	84	177	96	86	181
75-79	60	56	117	62	57	119
80+	50	49	99	52	50	102
All ages	6,962	6,000	12,962	7,055	6,092	13,147

TABLE 5-5: PROJECTED POPULATION BY SEX AND AGE GROUP, HAA, 2014 - 2015

Age	2014			2015		
	Male	Female	Both Sex	Male	Female	Both Sex
0-4	779	718	1,497	765	706	1,471
5-9	751	691	1,442	791	727	1,517
10-14	584	538	1,122	575	531	1,105
15-19	643	587	1,229	630	577	1,207
20-24	674	605	1,279	670	604	1,275
25-29	656	565	1,221	657	573	1,230
30-34	624	504	1,129	631	515	1,146
35-39	549	433	981	564	447	1,011
40-44	453	350	802	467	362	829
45-49	373	291	664	387	300	687
50-54	291	236	527	302	244	546
55-59	234	193	427	241	199	440
60-64	182	154	337	188	159	346
65-69	138	120	258	141	123	265
70-74	98	88	186	100	90	191
75-79	63	59	122	64	60	125
80+	54	52	106	55	54	109
All ages	7,144	6,182	13,327	7,230	6,270	13,501

TABLE 5-6: PROJECTED POPULATION BY SEX AND SINGLE AGE, HAA, 2006

Age	Male	Female	Both Sex	Age	Male	Female	Both Sex
0	132	124	256	41	71	57	128
1	131	123	254	42	69	54	123
2	129	120	249	43	66	53	119
3	128	119	247	44	63	51	114
4	126	117	243	45	61	50	111
5	126	117	243	46	58	47	105
6	126	117	243	47	56	46	102
7	126	117	243	48	54	44	98
8	129	118	247	49	52	42	94
9	132	121	253	50	50	41	91
10	134	124	258	51	48	40	88
11	138	126	264	52	46	37	83
12	140	127	267	53	44	37	81
13	140	127	267	54	42	35	77
14	140	126	266	55	41	34	75
15	139	126	265	56	40	32	72
16	139	124	263	57	37	32	69
17	138	122	260	58	36	30	66
18	138	121	259	59	35	29	64
19	137	118	255	60	33	27	60
20	136	116	252	61	31	27	58
21	136	114	250	62	30	26	56
22	134	110	244	63	29	24	53
23	132	109	241	64	27	23	50
24	130	106	236	65	26	23	49
25	128	104	232	66	25	21	46
26	126	101	227	67	23	20	43
27	122	98	220	68	22	19	41
28	119	94	213	69	20	18	38
29	115	91	206	70	20	17	37
30	110	87	197	71	18	16	34
31	106	83	189	72	16	14	30
32	102	80	182	73	16	14	30
33	99	77	176	74	14	13	27
34	96	74	170	75	13	12	25
35	92	71	163	76	12	11	23
36	90	70	160	77	11	10	21
37	86	66	152	78	9	8	17
38	82	64	146	79	9	8	17
39	79	62	141	80 +	41	41	82
40	76	60	136	Total	6,378	5,454	11,832

TABLE 5-7: PROJECTED POPULATION BY SEX AND SINGLE AGE, HAA, 2013

Age	Male	Female	Both Sex	Age	Male	Female	Both Sex
0	168	155	323	41	91	70	161
1	161	148	309	42	88	68	156
2	156	144	300	43	84	65	149
3	153	141	294	44	81	62	143
4	152	140	292	45	78	61	139
5	150	138	288	46	75	58	133
6	147	135	282	47	72	56	128
7	143	133	276	48	69	54	123
8	138	127	265	49	65	52	117
9	132	121	253	50	62	50	112
10	124	115	239	51	59	48	107
11	119	109	228	52	56	45	101
12	115	106	221	53	53	44	97
13	116	107	223	54	52	42	94
14	120	111	231	55	49	41	90
15	125	114	239	56	48	39	87
16	130	118	248	57	45	37	82
17	132	121	253	58	43	36	79
18	134	121	255	59	41	35	76
19	135	122	257	60	40	32	72
20	134	122	256	61	37	32	69
21	136	121	257	62	35	30	65
22	135	122	257	63	34	28	62
23	135	119	254	64	32	27	59
24	135	118	253	65	30	26	56
25	133	116	249	66	29	25	54
26	132	114	246	67	26	23	49
27	131	111	242	68	26	22	48
28	130	109	239	69	23	21	44
29	129	106	235	70	22	20	42
30	127	105	232	71	21	18	39
31	126	101	227	72	19	17	36
32	124	99	223	73	18	16	34
33	121	96	217	74	16	15	31
34	117	93	210	75	15	14	29
35	114	90	204	76	13	13	26
36	110	87	197	77	13	11	24
37	106	83	189	78	11	10	21
38	103	80	183	79	10	10	20
39	99	77	176	80 +	52	50	102
40	95	74	169	Total	7,055	6,092	13,147

TABLE 5-8: PROJECTED POPULATION BY SEX AND SINGLE AGE, HAA, 2015

Age	Male	Female	Both Sex	Age	Male	Female	Both Sex
0	145	134	279	41	97	76	173
1	148	136	284	42	93	71	164
2	152	141	293	43	90	70	160
3	158	145	303	44	86	66	152
4	162	150	312	45	84	65	149
5	166	152	318	46	81	62	143
6	166	152	318	47	78	61	139
7	162	149	311	48	74	57	131
8	155	142	297	49	70	56	126
9	142	131	273	50	67	53	120
10	129	119	248	51	63	50	113
11	116	108	224	52	60	49	109
12	109	100	209	53	58	46	104
13	108	100	208	54	54	45	99
14	113	104	217	55	53	43	96
15	118	109	227	56	50	42	92
16	124	114	238	57	49	40	89
17	127	116	243	58	46	38	84
18	130	119	249	59	43	36	79
19	131	119	250	60	42	35	77
20	132	121	253	61	39	33	72
21	134	121	255	62	38	32	70
22	135	122	257	63	35	30	65
23	135	121	256	64	34	29	63
24	134	120	254	65	32	27	59
25	134	118	252	66	30	26	56
26	132	117	249	67	28	25	53
27	131	114	245	68	27	23	50
28	131	113	244	69	25	22	47
29	130	110	240	70	23	20	43
30	129	109	238	71	21	20	41
31	128	105	233	72	20	18	38
32	127	103	230	73	19	17	36
33	125	100	225	74	17	15	32
34	122	98	220	75	15	15	30
35	119	96	215	76	15	13	28
36	117	93	210	77	12	12	24
37	113	89	202	78	12	11	23
38	110	87	197	79	10	10	20
39	105	83	188	80 +	55	53	108
40	101	78	179	Total	7,230	6,270	13,500

TABLE 6-1: PROJECTED POPULATION BY SEX AND AGE GROUP, LHUMENTSE, 2006 - 2007

Age	2006			2007		
	Male	Female	Both Sex	Male	Female	Both Sex
0-4	793	862	1,655	843	914	1,757
5-9	784	842	1,626	762	820	1,582
10-14	850	900	1,750	835	886	1,721
15-19	848	872	1,720	847	877	1,724
20-24	821	792	1,613	822	803	1,625
25-29	748	697	1,445	761	711	1,473
30-34	630	572	1,202	649	592	1,241
35-39	528	476	1,004	542	488	1,029
40-44	423	393	816	439	405	844
45-49	345	327	672	354	335	689
50-54	283	271	554	290	278	568
55-59	231	224	455	236	228	464
60-64	185	182	367	188	186	374
65-69	143	143	286	145	146	291
70-74	103	106	209	105	108	213
75-79	66	70	136	67	72	139
80+	51	58	110	53	60	113
All ages	7,830	7,789	15,619	7,938	7,908	15,845

TABLE 6-2: PROJECTED POPULATION BY SEX AND AGE GROUP, LHUMENTSE, 2008 - 2009

Age	2008			2009		
	Male	Female	Both Sex	Male	Female	Both Sex
0-4	893	964	1,858	942	1,014	1,956
5-9	743	801	1,544	727	784	1,512
10-14	818	869	1,688	801	852	1,653
15-19	846	880	1,726	842	881	1,723
20-24	822	814	1,635	821	823	1,644
25-29	773	724	1,497	782	737	1,519
30-34	669	613	1,282	689	633	1,322
35-39	556	500	1,055	571	514	1,084
40-44	457	417	873	474	430	903
45-49	364	343	706	375	352	726
50-54	298	285	583	307	292	598
55-59	241	233	475	247	239	486
60-64	192	189	381	196	193	390
65-69	147	149	296	150	152	302
70-74	106	110	216	108	112	219
75-79	68	73	141	70	75	144
80+	55	62	116	56	64	120
All ages	8,047	8,026	16,073	8,156	8,145	16,301

TABLE 6-3: PROJECTED POPULATION BY SEX AND AGE GROUP, LHUMENTSE, 2010 - 2011

Age	2010			2011		
	Male	Female	Both Sex	Male	Female	Both Sex
0-4	989	1,063	2,052	981	1,055	2,036
5-9	714	771	1,485	764	824	1,587
10-14	784	835	1,619	760	813	1,572
15-19	835	877	1,712	824	870	1,695
20-24	820	832	1,653	820	841	1,661
25-29	789	750	1,538	793	763	1,556
30-34	706	653	1,359	721	670	1,391
35-39	587	530	1,117	606	549	1,154
40-44	490	442	932	505	455	960
45-49	387	362	749	402	373	775
50-54	315	300	615	323	308	631
55-59	254	245	498	260	251	511
60-64	201	198	398	205	202	407
65-69	153	155	308	156	158	314
70-74	110	114	223	111	116	228
75-79	71	76	147	72	78	150
80+	58	66	124	60	67	127
All ages	8,262	8,268	16,530	8,364	8,393	16,757

TABLE 6-4: PROJECTED POPULATION BY SEX AND AGE GROUP, LHUMENTSE, 2012 - 2013

Age	2012			2013		
	Male	Female	Both Sex	Male	Female	Both Sex
0-4	971	1,045	2,016	958	1,033	1,991
5-9	812	876	1,688	861	928	1,789
10-14	739	793	1,532	721	777	1,498
15-19	810	859	1,670	794	846	1,641
20-24	820	849	1,669	819	855	1,674
25-29	794	776	1,570	794	789	1,583
30-34	735	686	1,421	746	701	1,447
35-39	625	570	1,195	645	592	1,237
40-44	519	467	987	533	481	1,014
45-49	418	386	803	435	399	834
50-54	332	316	648	342	325	667
55-59	267	258	526	275	266	541
60-64	210	207	417	215	213	428
65-69	159	162	321	163	166	329
70-74	114	119	233	116	122	238
75-79	74	80	153	75	81	156
80+	61	69	131	63	72	135
All ages	8,461	8,519	16,980	8,555	8,645	17,200

TABLE 6-5: PROJECTED POPULATION BY SEX AND AGE GROUP, LHUMENTSE, 2014 - 2015

Age	2014			2015		
	Male	Female	Both Sex	Male	Female	Both Sex
0-4	943	1,018	1,961	925	999	1,924
5-9	909	979	1,888	955	1,030	1,985
10-14	706	763	1,470	694	752	1,446
15-19	778	832	1,610	762	817	1,579
20-24	816	857	1,673	810	856	1,666
25-29	794	801	1,595	794	811	1,605
30-34	755	715	1,471	763	729	1,492
35-39	664	613	1,278	682	633	1,315
40-44	548	496	1,043	564	512	1,077
45-49	452	412	864	468	425	893
50-54	353	335	687	365	345	710
55-59	283	274	556	291	282	573
60-64	221	218	439	227	225	452
65-69	167	170	337	171	174	345
70-74	118	125	243	121	128	249
75-79	76	83	160	78	86	163
80+	65	74	139	67	76	143
All ages	8,647	8,766	17,413	8,736	8,882	17,618

TABLE 6-6: PROJECTED POPULATION BY SEX AND SINGLE AGE, LHUMENTSE, 2006

Age	Male	Female	Both Sex	Age	Male	Female	Both Sex
0	163	177	340	41	88	81	169
1	160	175	335	42	85	78	163
2	159	172	331	43	80	76	156
3	156	170	326	44	78	73	151
4	155	168	323	45	74	70	144
5	154	166	320	46	72	68	140
6	155	167	322	47	69	65	134
7	155	167	322	48	66	63	129
8	158	170	328	49	64	61	125
9	162	172	334	50	61	58	119
10	165	176	341	51	59	56	115
11	169	180	349	52	56	55	111
12	172	182	354	53	55	52	107
13	172	181	353	54	52	50	102
14	172	181	353	55	50	48	98
15	171	179	350	56	48	47	95
16	170	177	347	57	46	44	90
17	170	175	345	58	44	43	87
18	169	172	341	59	43	42	85
19	168	169	337	60	40	39	79
20	167	166	333	61	39	38	77
21	167	162	329	62	37	37	74
22	164	158	322	63	35	35	70
23	163	155	318	64	34	33	67
24	160	151	311	65	31	32	63
25	157	148	305	66	31	30	61
26	154	145	299	67	28	28	56
27	150	140	290	68	27	28	55
28	146	135	281	69	25	25	50
29	141	129	270	70	24	24	48
30	135	125	260	71	22	23	45
31	131	118	249	72	21	21	42
32	125	114	239	73	19	20	39
33	121	110	231	74	17	18	35
34	117	106	223	75	16	17	33
35	114	102	216	76	15	16	31
36	110	99	209	77	13	14	27
37	105	95	200	78	12	12	24
38	102	92	194	79	10	12	22
39	97	88	185	80 +	51	58	109
40	92	85	177	Total	7,830	7,789	15,619

TABLE 6-7: PROJECTED POPULATION BY SEX AND SINGLE AGE, LHUMENTSE, 2013

Age	Male	Female	Both Sex	Age	Male	Female	Both Sex
0	203	219	422	41	111	100	211
1	195	211	406	42	106	96	202
2	190	204	394	43	103	92	195
3	186	201	387	44	98	88	186
4	184	198	382	45	95	86	181
5	181	196	377	46	91	83	174
6	179	192	371	47	87	80	167
7	174	188	362	48	83	77	160
8	167	180	347	49	79	73	152
9	160	172	332	50	75	71	146
10	151	163	314	51	71	67	138
11	143	155	298	52	68	65	133
12	140	151	291	53	65	62	127
13	141	152	293	54	63	60	123
14	146	156	302	55	59	58	117
15	152	163	315	56	58	55	113
16	156	167	323	57	55	53	108
17	161	171	332	58	52	51	103
18	162	173	335	59	50	49	99
19	163	173	336	60	48	47	95
20	164	172	336	61	45	44	89
21	164	173	337	62	43	43	86
22	164	172	336	63	41	40	81
23	164	170	334	64	39	39	78
24	163	167	330	65	36	36	72
25	162	165	327	66	35	35	70
26	161	161	322	67	32	34	66
27	158	157	315	68	31	31	62
28	158	155	313	69	29	29	58
29	156	151	307	70	26	28	54
30	154	148	302	71	25	26	51
31	153	144	297	72	23	25	48
32	150	141	291	73	22	22	44
33	147	136	283	74	20	21	41
34	142	132	274	75	18	20	38
35	138	127	265	76	16	18	34
36	134	123	257	77	15	16	31
37	129	119	248	78	13	15	28
38	124	114	238	79	12	13	25
39	120	109	229	80 +	63	72	135
40	115	104	219	Total	8,555	8,645	17,200

TABLE 6-8: PROJECTED POPULATION BY SEX AND SINGLE AGE, LHUMENTSE, 2015

Age	Male	Female	Both Sex	Age	Male	Female	Both Sex
0	175	190	365	41	118	106	224
1	178	193	371	42	112	102	214
2	185	199	384	43	108	98	206
3	190	206	396	44	105	94	199
4	197	211	408	45	101	92	193
5	200	216	416	46	98	88	186
6	201	216	417	47	94	86	180
7	196	211	407	48	89	81	170
8	186	201	387	49	85	79	164
9	172	186	358	50	81	75	156
10	156	168	324	51	76	72	148
11	140	153	293	52	73	68	141
12	131	142	273	53	69	66	135
13	131	142	273	54	67	64	131
14	136	147	283	55	63	61	124
15	144	155	299	56	61	59	120
16	149	160	309	57	58	56	114
17	154	166	320	58	56	54	110
18	157	168	325	59	53	52	105
19	158	169	327	60	50	49	99
20	160	170	330	61	48	47	95
21	161	172	333	62	45	45	90
22	163	172	335	63	43	42	85
23	163	172	335	64	40	41	81
24	163	170	333	65	39	39	78
25	161	167	328	66	36	37	73
26	160	166	326	67	34	35	69
27	158	162	320	68	32	32	64
28	158	159	317	69	30	32	62
29	157	157	314	70	28	29	57
30	156	153	309	71	26	27	53
31	155	150	305	72	25	26	51
32	153	145	298	73	22	24	46
33	151	143	294	74	21	22	43
34	148	138	286	75	18	20	38
35	144	136	280	76	18	19	37
36	141	131	272	77	15	17	32
37	137	127	264	78	14	15	29
38	132	123	255	79	12	14	26
39	127	117	244	80 +	67	76	143
40	122	112	234	Total	8,736	8,882	17,618

TABLE 7-1: PROJECTED POPULATION BY SEX AND AGE GROUP, MONGAR, 2006 - 2007

Age	2006			2007		
	Male	Female	Both Sex	Male	Female	Both Sex
0-4	1,925	2,076	4,001	2,054	2,212	4,266
5-9	1,902	2,029	3,932	1,855	1,986	3,840
10-14	2,064	2,167	4,231	2,034	2,145	4,179
15-19	2,058	2,100	4,158	2,062	2,124	4,186
20-24	1,993	1,909	3,901	2,002	1,945	3,947
25-29	1,816	1,679	3,495	1,854	1,722	3,576
30-34	1,528	1,378	2,906	1,581	1,434	3,015
35-39	1,281	1,147	2,428	1,319	1,181	2,500
40-44	1,027	946	1,973	1,070	980	2,049
45-49	837	788	1,625	862	810	1,672
50-54	688	653	1,340	707	672	1,380
55-59	561	539	1,099	575	553	1,127
60-64	449	439	888	459	450	908
65-69	346	345	691	353	353	706
70-74	250	256	506	255	261	516
75-79	159	169	329	163	173	336
80+	124	140	265	129	145	274
All ages	19,007	18,761	37,769	19,330	19,147	38,478

TABLE 7-2: PROJECTED POPULATION BY SEX AND AGE GROUP, MONGAR, 2008 - 2009

Age	2008			2009		
	Male	Female	Both Sex	Male	Female	Both Sex
0-4	2,182	2,348	4,530	2,309	2,482	4,791
5-9	1,815	1,949	3,764	1,783	1,919	3,702
10-14	2,000	2,116	4,115	1,964	2,084	4,048
15-19	2,066	2,143	4,209	2,064	2,154	4,219
20-24	2,007	1,981	3,988	2,012	2,014	4,027
25-29	1,887	1,763	3,650	1,917	1,803	3,719
30-34	1,635	1,492	3,127	1,688	1,550	3,238
35-39	1,358	1,217	2,574	1,399	1,256	2,656
40-44	1,115	1,015	2,130	1,162	1,051	2,212
45-49	888	834	1,723	919	861	1,779
50-54	729	693	1,422	751	714	1,466
55-59	590	568	1,158	606	584	1,190
60-64	469	461	930	481	473	954
65-69	360	362	722	368	371	739
70-74	259	267	526	264	273	537
75-79	167	178	344	170	182	353
80+	133	150	284	138	156	294
All ages	19,661	19,535	39,196	19,996	19,926	39,922

TABLE 7-3: PROJECTED POPULATION BY SEX AND AGE GROUP, MONGAR, 2010 - 2011

Age	2010			2011		
	Male	Female	Both Sex	Male	Female	Both Sex
0-4	2,433	2,614	5,047	2,424	2,604	5,028
5-9	1,758	1,895	3,653	1,887	2,033	3,920
10-14	1,929	2,053	3,981	1,878	2,006	3,883
15-19	2,055	2,156	4,211	2,037	2,148	4,185
20-24	2,018	2,046	4,064	2,026	2,076	4,102
25-29	1,941	1,843	3,783	1,959	1,883	3,842
30-34	1,738	1,604	3,342	1,783	1,654	3,437
35-39	1,445	1,302	2,748	1,497	1,354	2,851
40-44	1,206	1,087	2,293	1,248	1,123	2,371
45-49	953	889	1,843	993	921	1,914
50-54	775	737	1,512	800	759	1,559
55-59	624	601	1,225	643	620	1,263
60-64	494	486	979	507	499	1,006
65-69	376	380	757	386	390	776
70-74	269	280	549	276	287	563
75-79	174	187	361	178	192	371
80+	143	161	304	147	166	314
All ages	20,331	20,322	40,653	20,670	20,716	41,386

TABLE 7-4: PROJECTED POPULATION BY SEX AND AGE GROUP, MONGAR, 2012 - 2013

Age	2012			2013		
	Male	Female	Both Sex	Male	Female	Both Sex
0-4	2,410	2,590	5,000	2,390	2,569	4,959
5-9	2,017	2,170	4,187	2,148	2,308	4,456
10-14	1,835	1,966	3,801	1,799	1,933	3,732
15-19	2,012	2,130	4,142	1,982	2,105	4,087
20-24	2,036	2,103	4,139	2,043	2,126	4,169
25-29	1,972	1,923	3,895	1,982	1,962	3,944
30-34	1,825	1,700	3,524	1,861	1,743	3,604
35-39	1,552	1,412	2,964	1,609	1,472	3,081
40-44	1,289	1,158	2,447	1,330	1,196	2,525
45-49	1,038	955	1,993	1,085	992	2,076
50-54	825	783	1,608	853	808	1,661
55-59	664	640	1,304	686	661	1,347
60-64	522	514	1,035	537	529	1,066
65-69	396	401	797	407	412	819
70-74	282	295	577	289	303	592
75-79	183	197	380	187	203	389
80+	152	172	324	157	178	335
All ages	21,009	21,109	42,117	21,343	21,500	42,843

TABLE 7-5: PROJECTED POPULATION BY SEX AND AGE GROUP, MONGAR, 2014 - 2015

Age	2014			2015		
	Male	Female	Both Sex	Male	Female	Both Sex
0-4	2,362	2,541	4,904	2,328	2,506	4,833
5-9	2,277	2,445	4,723	2,405	2,581	4,986
10-14	1,770	1,906	3,676	1,747	1,886	3,633
15-19	1,949	2,077	4,027	1,917	2,049	3,967
20-24	2,045	2,141	4,186	2,039	2,146	4,185
25-29	1,990	1,999	3,989	1,999	2,034	4,033
30-34	1,893	1,786	3,679	1,920	1,829	3,749
35-39	1,664	1,532	3,196	1,716	1,588	3,304
40-44	1,373	1,237	2,611	1,421	1,285	2,706
45-49	1,132	1,029	2,161	1,177	1,067	2,244
50-54	884	835	1,719	919	865	1,784
55-59	709	683	1,392	733	706	1,439
60-64	554	545	1,099	571	563	1,134
65-69	418	424	843	430	437	868
70-74	297	312	609	305	321	626
75-79	191	208	399	196	214	410
80+	162	184	347	168	191	358
All ages	21,671	21,887	43,558	21,991	22,267	44,258

TABLE 7-6: PROJECTED POPULATION BY SEX AND SINGLE AGE, MONGAR, 2006

Age	Male	Female	Both Sex	Age	Male	Female	Both Sex
0	395	428	823	41	214	196	410
1	389	420	809	42	204	189	393
2	385	415	800	43	196	182	378
3	380	409	789	44	188	175	363
4	376	404	780	45	181	169	350
5	375	401	776	46	174	163	337
6	375	401	776	47	167	158	325
7	377	403	780	48	161	152	313
8	384	408	792	49	154	146	300
9	392	416	808	50	149	140	289
10	401	424	825	51	143	136	279
11	411	433	844	52	137	130	267
12	416	437	853	53	132	125	257
13	419	438	857	54	127	121	248
14	417	435	852	55	122	117	239
15	415	431	846	56	117	112	229
16	413	426	839	57	112	107	219
17	411	421	832	58	107	104	211
18	410	415	825	59	103	99	202
19	408	408	816	60	98	96	194
20	407	399	806	61	94	91	185
21	404	390	794	62	90	88	178
22	400	382	782	63	85	84	169
23	394	373	767	64	81	80	161
24	388	364	752	65	77	77	154
25	381	357	738	66	74	73	147
26	374	347	721	67	69	69	138
27	365	337	702	68	65	65	130
28	354	326	680	69	61	62	123
29	342	312	654	70	58	58	116
30	329	299	628	71	54	55	109
31	316	286	602	72	50	51	101
32	305	275	580	73	46	47	93
33	293	264	557	74	42	44	86
34	285	255	540	75	40	41	81
35	276	246	522	76	35	37	72
36	266	238	504	77	32	34	66
37	257	229	486	78	28	31	59
38	246	221	467	79	25	27	52
39	236	213	449	80 +	124	140	264
40	224	204	428	Total	19,007	18,761	37,768

TABLE 7-7: PROJECTED POPULATION BY SEX AND SINGLE AGE, MONGAR, 2013

Age	Male	Female	Both Sex	Age	Male	Female	Both Sex
0	507	546	1.053	41	276	248	524
1	487	523	1.010	42	265	238	503
2	473	509	982	43	255	229	484
3	464	499	963	44	245	221	466
4	459	492	951	45	236	214	450
5	452	487	939	46	227	206	433
6	446	478	924	47	217	198	415
7	434	467	901	48	208	191	399
8	418	449	867	49	197	183	380
9	397	427	824	50	188	175	363
10	377	405	782	51	178	168	346
11	358	386	744	52	169	162	331
12	349	375	724	53	162	154	316
13	352	378	730	54	156	149	305
14	364	389	753	55	149	144	293
15	378	404	782	56	143	137	280
16	390	416	806	57	138	132	270
17	401	426	827	58	131	127	258
18	406	429	835	59	124	121	245
19	406	430	836	60	119	116	235
20	408	429	837	61	113	111	224
21	410	430	840	62	107	105	212
22	410	427	837	63	102	101	203
23	409	423	832	64	96	96	192
24	407	417	824	65	92	92	184
25	403	408	811	66	86	87	173
26	400	401	801	67	81	82	163
27	396	392	788	68	76	78	154
28	393	384	777	69	72	74	146
29	389	376	765	70	67	69	136
30	386	368	754	71	62	65	127
31	381	359	740	72	58	60	118
32	374	350	724	73	53	57	110
33	366	338	704	74	49	52	101
34	355	328	683	75	45	48	93
35	344	317	661	76	41	45	86
36	333	306	639	77	38	40	78
37	322	295	617	78	33	37	70
38	310	283	593	79	30	33	63
39	300	271	571	80 +	157	178	335
40	288	260	548	Total	21,343	21,500	42,843

TABLE 7-8: PROJECTED POPULATION BY SEX AND SINGLE AGE, MONGAR, 2015

Age	Male	Female	Both Sex	Age	Male	Female	Both Sex
0	441	476	917	41	294	267	561
1	449	484	933	42	283	255	538
2	463	499	962	43	273	246	519
3	480	516	996	44	263	237	500
4	495	531	1.026	45	255	229	484
5	504	541	1.045	46	246	222	468
6	505	541	1.046	47	236	214	450
7	493	529	1.022	48	226	205	431
8	470	504	974	49	214	196	410
9	433	466	899	50	203	188	391
10	391	421	812	51	193	180	373
11	354	382	736	52	182	173	355
12	331	358	689	53	174	165	339
13	328	355	683	54	167	159	326
14	343	369	712	55	160	153	313
15	361	388	749	56	154	148	302
16	375	402	777	57	146	141	287
17	388	414	802	58	140	135	275
18	395	422	817	59	133	129	262
19	398	423	821	60	126	124	250
20	402	427	829	61	121	118	239
21	408	431	839	62	114	112	226
22	410	432	842	63	108	107	215
23	410	431	841	64	102	102	204
24	409	426	835	65	97	98	195
25	406	420	826	66	91	92	183
26	402	414	816	67	86	87	173
27	399	407	806	68	81	83	164
28	397	400	797	69	76	78	154
29	395	392	787	70	70	73	143
30	394	384	778	71	66	68	134
31	390	375	765	72	60	65	125
32	386	366	752	73	57	59	116
33	379	356	735	74	51	56	107
34	371	348	719	75	48	51	99
35	364	339	703	76	43	47	90
36	354	329	683	77	39	43	82
37	344	319	663	78	35	39	74
38	333	307	640	79	31	34	65
39	321	294	615	80 +	168	191	359
40	308	280	588	Total	21,991	22,267	44,258

TABLE 8-1: PROJECTED POPULATION BY SEX AND AGE GROUP, PARO, 2006 - 2007

Age	2006			2007		
	Male	Female	Both Sex	Male	Female	Both Sex
0-4	1,988	1,933	3,921	2,119	2,058	4,177
5-9	1,964	1,890	3,853	1,914	1,847	3,761
10-14	2,131	2,018	4,149	2,099	1,995	4,094
15-19	2,124	1,956	4,080	2,128	1,976	4,104
20-24	2,057	1,778	3,835	2,065	1,810	3,875
25-29	1,874	1,564	3,438	1,913	1,602	3,515
30-34	1,577	1,284	2,861	1,631	1,334	2,965
35-39	1,322	1,068	2,390	1,361	1,099	2,460
40-44	1,060	881	1,941	1,104	911	2,015
45-49	864	733	1,598	889	754	1,643
50-54	710	608	1,318	730	625	1,355
55-59	579	502	1,080	593	514	1,107
60-64	463	409	872	473	418	892
65-69	357	322	679	364	329	693
70-74	258	238	496	263	243	506
75-79	164	158	322	168	161	329
80+	129	131	259	133	135	268
All ages	19,620	17,472	37,092	19,948	17,812	37,760

TABLE 8-2: PROJECTED POPULATION BY SEX AND AGE GROUP, PARO, 2008 - 2009

Age	2008			2009		
	Male	Female	Both Sex	Male	Female	Both Sex
0-4	2,250	2,182	4,432	2,380	2,305	4,685
5-9	1,872	1,811	3,684	1,838	1,782	3,620
10-14	2,063	1,966	4,029	2,025	1,935	3,960
15-19	2,131	1,992	4,122	2,128	2,001	4,129
20-24	2,070	1,841	3,911	2,074	1,871	3,945
25-29	1,947	1,638	3,585	1,976	1,674	3,650
30-34	1,687	1,387	3,073	1,741	1,439	3,180
35-39	1,400	1,131	2,531	1,442	1,167	2,609
40-44	1,150	943	2,094	1,197	976	2,173
45-49	916	776	1,692	947	799	1,746
50-54	752	644	1,396	775	663	1,438
55-59	608	528	1,136	625	542	1,167
60-64	484	428	913	496	439	935
65-69	371	336	707	379	344	723
70-74	267	248	516	272	254	526
75-79	172	165	337	176	169	345
80+	138	140	277	142	145	287
All ages	20,279	18,157	38,436	20,613	18,505	39,118

TABLE 8-3: PROJECTED POPULATION BY SEX AND AGE GROUP, PARO, 2010 - 2011

Age	2010			2011		
	Male	Female	Both Sex	Male	Female	Both Sex
0-4	2,507	2,425	4,932	2,497	2,414	4,910
5-9	1,811	1,758	3,570	1,944	1,884	3,828
10-14	1,987	1,904	3,892	1,934	1,859	3,793
15-19	2,118	2,001	4,118	2,098	1,991	4,089
20-24	2,080	1,898	3,978	2,087	1,924	4,011
25-29	2,000	1,710	3,709	2,018	1,745	3,763
30-34	1,791	1,488	3,279	1,837	1,533	3,369
35-39	1,489	1,208	2,697	1,542	1,255	2,797
40-44	1,243	1,009	2,252	1,286	1,041	2,326
45-49	982	825	1,807	1,023	854	1,877
50-54	799	683	1,482	823	704	1,527
55-59	643	558	1,201	662	575	1,237
60-64	509	451	959	522	463	985
65-69	388	353	741	397	362	759
70-74	278	260	537	284	266	550
75-79	179	174	353	184	178	362
80+	147	150	297	152	154	306
All ages	20,951	18,853	39,804	21,289	19,201	40,490

TABLE 8-4: PROJECTED POPULATION BY SEX AND AGE GROUP, PARO, 2012 - 2013

Age	2012			2013		
	Male	Female	Both Sex	Male	Female	Both Sex
0-4	2,481	2,399	4,880	2,459	2,377	4,836
5-9	2,077	2,009	4,086	2,210	2,135	4,345
10-14	1,889	1,820	3,709	1,852	1,788	3,640
15-19	2,071	1,972	4,043	2,039	1,947	3,986
20-24	2,096	1,947	4,043	2,102	1,966	4,069
25-29	2,030	1,781	3,811	2,040	1,815	3,854
30-34	1,878	1,574	3,452	1,916	1,612	3,528
35-39	1,598	1,307	2,905	1,656	1,362	3,017
40-44	1,327	1,073	2,400	1,368	1,106	2,474
45-49	1,068	885	1,953	1,116	918	2,034
50-54	849	725	1,574	877	748	1,625
55-59	683	593	1,276	706	612	1,317
60-64	537	476	1,013	553	489	1,042
65-69	407	371	779	418	382	800
70-74	290	273	563	297	280	578
75-79	188	183	371	192	187	380
80+	157	159	316	162	165	327
All ages	21,628	19,546	41,174	21,964	19,888	41,852

TABLE 8-5: PROJECTED POPULATION BY SEX AND AGE GROUP, PARO, 2014 - 2015

Age	2014			2015		
	Male	Female	Both Sex	Male	Female	Both Sex
0-4	2,430	2,348	4,779	2,393	2,313	4,707
5-9	2,343	2,260	4,602	2,473	2,383	4,855
10-14	1,821	1,761	3,582	1,797	1,741	3,537
15-19	2,005	1,919	3,925	1,971	1,892	3,863
20-24	2,104	1,978	4,082	2,096	1,981	4,078
25-29	2,047	1,847	3,894	2,056	1,877	3,933
30-34	1,948	1,650	3,598	1,974	1,688	3,662
35-39	1,712	1,415	3,127	1,764	1,466	3,230
40-44	1,413	1,143	2,556	1,461	1,186	2,647
45-49	1,164	951	2,115	1,211	985	2,195
50-54	909	772	1,681	945	799	1,744
55-59	729	631	1,360	753	652	1,405
60-64	569	504	1,073	587	520	1,107
65-69	430	392	822	442	404	846
70-74	305	288	593	313	296	610
75-79	197	192	389	202	198	400
80+	167	170	337	172	176	348
All ages	22,293	20,225	42,518	22,612	20,556	43,168

TABLE 8-6: PROJECTED POPULATION BY SEX AND SINGLE AGE, PARO, 2006

Age	Male	Female	Both Sex	Age	Male	Female	Both Sex
0	407	398	805	41	221	183	404
1	403	392	795	42	211	176	387
2	397	386	783	43	202	169	371
3	392	381	773	44	194	164	358
4	389	376	765	45	187	157	344
5	386	374	760	46	179	152	331
6	387	373	760	47	173	147	320
7	390	375	765	48	166	141	307
8	396	380	776	49	159	136	295
9	404	388	792	50	154	131	285
10	415	395	810	51	147	126	273
11	423	403	826	52	142	122	264
12	430	407	837	53	136	116	252
13	432	408	840	54	131	113	244
14	431	405	836	55	126	108	234
15	428	401	829	56	120	105	225
16	427	397	824	57	116	100	216
17	424	393	817	58	111	96	207
18	423	386	809	59	106	93	199
19	422	379	801	60	101	89	190
20	420	372	792	61	97	85	182
21	416	364	780	62	93	82	175
22	413	355	768	63	88	78	166
23	407	347	754	64	84	75	159
24	401	340	741	65	79	71	150
25	393	332	725	66	76	68	144
26	386	323	709	67	71	64	135
27	377	314	691	68	68	61	129
28	365	303	668	69	63	57	120
29	353	291	644	70	59	55	114
30	340	279	619	71	56	51	107
31	326	266	592	72	51	47	98
32	314	256	570	73	48	44	92
33	304	246	550	74	44	42	86
34	294	237	531	75	40	38	78
35	284	230	514	76	37	34	71
36	275	221	496	77	33	32	65
37	265	214	479	78	29	28	57
38	254	205	459	79	26	25	51
39	243	198	441	80 +	128	131	259
40	232	190	422	Total	19,620	17,472	37,092

TABLE 8-7: PROJECTED POPULATION BY SEX AND SINGLE AGE, PARO, 2013

Age	Male	Female	Both Sex	Age	Male	Female	Both Sex
0	522	505	1.027	41	284	230	514
1	501	484	985	42	273	220	493
2	487	470	957	43	263	211	474
3	478	462	940	44	252	205	457
4	471	456	927	45	243	197	440
5	466	450	916	46	233	191	424
6	458	442	900	47	224	184	408
7	447	432	879	48	213	176	389
8	430	415	845	49	203	169	372
9	409	396	805	50	193	163	356
10	388	374	762	51	183	155	338
11	368	357	725	52	175	149	324
12	360	347	707	53	167	143	310
13	362	350	712	54	160	138	298
14	374	360	734	55	153	132	285
15	389	373	762	56	148	128	276
16	402	385	787	57	141	122	263
17	412	394	806	58	135	117	252
18	418	397	815	59	128	112	240
19	418	398	816	60	122	108	230
20	420	397	817	61	116	102	218
21	421	397	818	62	111	98	209
22	422	396	818	63	105	93	198
23	421	391	812	64	99	89	188
24	419	385	804	65	94	84	178
25	415	378	793	66	88	81	169
26	412	371	783	67	84	76	160
27	408	362	770	68	79	72	151
28	404	356	760	69	73	68	141
29	400	348	748	70	69	64	133
30	397	340	737	71	64	60	124
31	392	332	724	72	59	56	115
32	385	323	708	73	55	52	107
33	376	314	690	74	51	49	100
34	366	303	669	75	46	44	90
35	354	293	647	76	42	42	84
36	343	283	626	77	39	37	76
37	331	273	604	78	34	34	68
38	320	262	582	79	31	30	61
39	308	251	559	80 +	162	165	327
40	296	240	536	Total	21,964	19,888	41,852

TABLE 8-8: PROJECTED POPULATION BY SEX AND SINGLE AGE, PARO, 2015

Age	Male	Female	Both Sex	Age	Male	Female	Both Sex
0	453	439	892	41	303	247	550
1	462	447	909	42	291	235	526
2	476	461	937	43	280	227	507
3	494	476	970	44	271	219	490
4	508	490	998	45	262	212	474
5	519	499	1.018	46	253	204	457
6	519	500	1.019	47	243	198	441
7	508	489	997	48	232	189	421
8	482	465	947	49	221	182	403
9	445	430	875	50	209	173	382
10	403	389	792	51	197	166	363
11	364	353	717	52	188	159	347
12	340	330	670	53	179	153	332
13	338	328	666	54	172	147	319
14	352	340	692	55	164	142	306
15	371	358	729	56	158	135	293
16	386	372	758	57	151	131	282
17	399	382	781	58	143	125	268
18	406	389	795	59	137	119	256
19	409	391	800	60	130	114	244
20	414	394	808	61	124	109	233
21	419	398	817	62	117	104	221
22	422	399	821	63	111	99	210
23	422	397	819	64	106	94	200
24	420	393	813	65	99	89	188
25	417	388	805	66	94	86	180
26	413	383	796	67	88	80	168
27	411	376	787	68	83	77	160
28	408	369	777	69	78	71	149
29	407	362	769	70	72	68	140
30	404	354	758	71	68	63	131
31	401	346	747	72	62	60	122
32	397	338	735	73	58	55	113
33	390	329	719	74	53	51	104
34	382	321	703	75	49	47	96
35	373	313	686	76	45	44	89
36	365	304	669	77	40	39	79
37	354	295	649	78	36	36	72
38	342	283	625	79	32	32	64
39	330	271	601	80 +	172	176	348
40	316	258	574	Total	22,612	20,556	43,168

TABLE 9-1: PROJECTED POPULATION BY SEX AND AGE GROUP, PAMAGATSHEL, 2006 - 2007

Age	2006			2007		
	Male	Female	Both Sex	Male	Female	Both Sex
0-4	1,139	1,255	2,394	1208	1,330	2,538
5-9	1,125	1,227	2,352	1,091	1,193	2,285
10-14	1,221	1,310	2,531	1,197	1,289	2,486
15-19	1,217	1,270	2,487	1,213	1,277	2,490
20-24	1,178	1,154	2,332	1,178	1,169	2,347
25-29	1,074	1,015	2,089	1,091	1,035	2,126
30-34	904	833	1,737	930	862	1,792
35-39	757	694	1,451	776	710	1,486
40-44	607	572	1,179	629	589	1,218
45-49	495	476	971	507	487	994
50-54	407	395	801	416	404	820
55-59	331	326	657	338	332	670
60-64	265	266	531	270	270	540
65-69	205	209	413	207	212	420
70-74	148	155	303	150	157	307
75-79	94	102	197	96	104	200
80+	74	85	159	76	87	163
All ages	11,239	11,343	22,583	11,373	11,507	22,880

TABLE 9-2: PROJECTED POPULATION BY SEX AND AGE GROUP, PAMAGATSHEL, 2008 - 2009

Age	2008			2009		
	Male	Female	Both Sex	Male	Female	Both Sex
0-4	1,277	1,402	2,680	1,345	1,474	2,818
5-9	1,063	1,164	2,227	1,039	1,139	2,178
10-14	1,171	1,264	2,434	1,144	1,237	2,381
15-19	1,209	1,280	2,489	1,202	1,279	2,481
20-24	1,175	1,183	2,358	1,172	1,196	2,368
25-29	1,105	1,053	2,158	1,116	1,070	2,187
30-34	957	891	1,849	983	920	1,904
35-39	795	727	1,521	815	746	1,561
40-44	653	606	1,259	677	624	1,301
45-49	520	498	1,018	535	511	1,046
50-54	427	414	841	438	424	862
55-59	345	339	684	353	347	700
60-64	275	275	550	280	281	561
65-69	211	216	427	214	220	434
70-74	152	160	311	154	162	316
75-79	98	106	204	99	108	208
80+	78	90	168	80	92	173
All ages	11,510	11,669	23,179	11,647	11,831	23,478

TABLE 9-3: PROJECTED POPULATION BY SEX AND AGE GROUP, PAMAGATSHEL, 2010 - 2011

Age	2010			2011		
	Male	Female	Both Sex	Male	Female	Both Sex
0-4	1,410	1,543	2,953	1,397	1,529	2,926
5-9	1,019	1,119	2,137	1,088	1,193	2,281
10-14	1,118	1,212	2,329	1,082	1,177	2,259
15-19	1,191	1,273	2,464	1,174	1,261	2,435
20-24	1,170	1,208	2,377	1,168	1,219	2,386
25-29	1,125	1,088	2,212	1,129	1,106	2,234
30-34	1,007	947	1,954	1,027	971	1,998
35-39	838	769	1,606	863	795	1,658
40-44	699	642	1,341	719	659	1,378
45-49	552	525	1,077	572	541	1,113
50-54	449	435	884	461	446	906
55-59	362	355	716	371	364	734
60-64	286	287	573	292	293	585
65-69	218	224	443	222	229	451
70-74	156	165	321	159	169	327
75-79	101	110	211	103	113	216
80+	83	95	178	85	98	182
All ages	11,782	11,995	23,777	11,911	12,161	24,072

TABLE 9-4: PROJECTED POPULATION BY SEX AND AGE GROUP, PAMAGATSHEL, 2012 - 2013

Age	2012			2013		
	Male	Female	Both Sex	Male	Female	Both Sex
0-4	1,381	1,513	2,893	1,361	1,493	2,854
5-9	1,156	1,267	2,423	1,223	1,341	2,564
10-14	1,051	1,148	2,199	1,025	1,123	2,148
15-19	1,153	1,244	2,396	1,128	1,223	2,351
20-24	1,166	1,228	2,394	1,163	1,235	2,398
25-29	1,130	1,123	2,253	1,128	1,140	2,268
30-34	1,045	993	2,038	1,060	1,013	2,073
35-39	,889	824	1,714	916	855	1,771
40-44	738	676	1,415	757	695	1,452
45-49	594	558	1,152	618	576	1,194
50-54	473	457	930	486	470	955
55-59	380	374	754	390	384	775
60-64	299	300	599	306	307	613
65-69	227	234	461	231	240	471
70-74	162	172	334	165	176	341
75-79	105	115	220	106	118	224
80+	87	100	188	90	104	193
All ages	12,034	12,328	24,362	12,153	12,493	24,646

TABLE 9-4: PROJECTED POPULATION BY SEX AND AGE GROUP, PAMAGATSHEL, 2014 - 2015

Age	2014			2015		
	Male	Female	Both Sex	Male	Female	Both Sex
0-4	1,337	1,469	2,806	1,310	1,441	2,751
5-9	1,289	1,414	2,703	1,353	1,484	2,838
10-14	1,002	1,102	2,104	983	1,084	2,068
15-19	1,103	1,201	2,304	1,079	1,179	2,257
20-24	1,158	1,238	2,395	1,147	1,234	2,382
25-29	1,127	1,156	2,282	1,125	1,170	2,295
30-34	1,072	1,032	2,104	1,080	1,052	2,132
35-39	942	885	1,827	965	913	1,879
40-44	777	715	1,493	800	739	1,538
45-49	641	595	1,236	662	613	1,276
50-54	500	483	983	517	497	1,015
55-59	401	395	796	412	406	818
60-64	313	315	629	321	324	645
65-69	237	245	482	242	251	494
70-74	168	180	348	171	185	356
75-79	108	120	229	110	123	234
80+	92	107	199	94	110	204
All ages	12,267	12,652	24,919	12,375	12,805	25,180

TABLE 9-6: PROJECTED POPULATION BY SEX AND SINGLE AGE, PAMAGATSHEL, 2006

Age	Male	Female	Both Sex	Age	Male	Female	Both Sex
0	233	258	491	41	126	118	244
1	231	255	486	42	121	115	236
2	227	251	478	43	116	109	225
3	225	247	472	44	111	107	218
4	223	244	467	45	107	102	209
5	221	243	464	46	103	99	202
6	222	242	464	47	99	95	194
7	223	244	467	48	95	91	186
8	227	246	473	49	91	89	180
9	231	252	483	50	88	85	173
10	238	257	495	51	85	82	167
11	242	261	503	52	81	78	159
12	247	265	512	53	78	76	154
13	247	264	511	54	75	73	148
14	247	263	510	55	72	71	143
15	245	261	506	56	69	67	136
16	245	258	503	57	66	66	132
17	243	254	497	58	64	62	126
18	242	251	493	59	60	60	120
19	242	246	488	60	59	58	117
20	240	242	482	61	55	55	110
21	239	236	475	62	53	54	107
22	236	230	466	63	51	50	101
23	233	226	459	64	48	49	97
24	230	220	450	65	45	46	91
25	225	216	441	66	44	44	88
26	221	210	431	67	40	42	82
27	216	204	420	68	39	39	78
28	209	197	406	69	36	38	74
29	203	188	391	70	34	35	69
30	194	181	375	71	32	33	65
31	187	173	360	72	30	31	61
32	180	166	346	73	27	29	56
33	174	160	334	74	25	26	51
34	168	154	322	75	23	25	48
35	163	149	312	76	21	22	43
36	158	144	302	77	19	21	40
37	152	138	290	78	17	18	35
38	145	134	279	79	14	17	31
39	139	128	267	80 +	74	84	158
40	133	124	257	Total	11,239	11,343	22,582

TABLE 9-7: PROJECTED POPULATION BY SEX AND SINGLE AGE, PAMAGATSHEL, 2013

Age	Male	Female	Both Sex	Age	Male	Female	Both Sex
0	289	317	606	41	158	145	303
1	277	304	581	42	151	138	289
2	269	296	565	43	145	133	278
3	265	290	555	44	140	128	268
4	261	286	547	45	134	124	258
5	257	283	540	46	129	120	249
6	254	278	532	47	124	115	239
7	247	271	518	48	118	111	229
8	238	261	499	49	112	107	219
9	227	248	475	50	107	101	208
10	214	235	449	51	101	98	199
11	204	224	428	52	97	94	191
12	199	219	418	53	92	90	182
13	200	219	419	54	89	86	175
14	207	226	433	55	85	83	168
15	215	235	450	56	81	80	161
16	223	242	465	57	78	77	155
17	228	247	475	58	75	74	149
18	231	249	480	59	71	70	141
19	232	250	482	60	68	68	136
20	232	250	482	61	64	64	128
21	233	249	482	62	61	61	122
22	233	249	482	63	58	59	117
23	233	245	478	64	55	56	111
24	232	242	474	65	52	53	105
25	230	238	468	66	49	50	99
26	227	233	460	67	46	48	94
27	226	227	453	68	44	45	89
28	224	224	448	69	40	43	83
29	221	218	439	70	38	40	78
30	220	214	434	71	36	38	74
31	217	209	426	72	33	35	68
32	213	202	415	73	30	33	63
33	208	197	405	74	28	30	58
34	202	191	393	75	26	29	55
35	196	184	380	76	23	25	48
36	190	178	368	77	21	24	45
37	183	171	354	78	19	21	40
38	177	165	342	79	17	19	36
39	170	157	327	80 +	90	104	194
40	164	151	315	Total	12,153	12,493	24,646

TABLE 9-8: PROJECTED POPULATION BY SEX AND SINGLE AGE, PAMAGATSHEL, 2015

Age	Male	Female	Both Sex	Age	Male	Female	Both Sex
0	248	274	522	41	165	153	318
1	253	278	531	42	160	147	307
2	260	287	547	43	153	141	294
3	270	297	567	44	148	136	284
4	279	305	584	45	144	132	276
5	284	311	595	46	138	128	266
6	284	311	595	47	133	123	256
7	277	305	582	48	127	118	245
8	264	289	553	49	121	113	234
9	244	268	512	50	114	108	222
10	220	243	463	51	108	103	211
11	200	219	419	52	103	100	203
12	186	206	392	53	98	95	193
13	185	204	389	54	94	91	185
14	192	213	405	55	90	88	178
15	203	222	425	56	86	85	171
16	212	232	444	57	83	81	164
17	218	238	456	58	78	78	156
18	222	242	464	59	75	74	149
19	224	244	468	60	71	71	142
20	227	245	472	61	68	68	136
21	229	248	477	62	64	65	129
22	231	249	480	63	61	61	122
23	231	247	478	64	57	59	116
24	230	245	475	65	55	56	111
25	228	242	470	66	51	53	104
26	226	238	464	67	49	50	99
27	225	234	459	68	45	48	93
28	223	230	453	69	43	45	88
29	223	226	449	70	39	42	81
30	221	221	442	71	37	39	76
31	220	215	435	72	34	37	71
32	217	210	427	73	32	34	66
33	213	205	418	74	29	32	61
34	209	200	409	75	27	30	57
35	204	195	399	76	24	27	51
36	200	190	390	77	22	24	46
37	194	183	377	78	20	23	43
38	187	177	364	79	17	20	37
39	181	169	350	80 +	95	109	204
40	173	161	334	Total	12,375	12,805	25,180

TABLE 10-1: PROJECTED POPULATION BY SEX AND AGE GROUP, PUNAKHA, 2006 - 2007

Age	2006			2007		
	Male	Female	Both Sex	Male	Female	Both Sex
0-4	1,233	1,296	2,529	1,315	1,380	2,695
5-9	1,219	1,267	2,486	1,188	1,239	2,426
10-14	1,322	1,353	2,675	1,302	1,338	2,641
15-19	1,318	1,312	2,629	1,320	1,325	2,646
20-24	1,276	1,192	2,468	1,282	1,214	2,495
25-29	1,163	1,048	2,212	1,187	1,075	2,262
30-34	979	861	1,839	1,012	895	1,907
35-39	820	716	1,536	845	737	1,581
40-44	658	591	1,248	685	611	1,296
45-49	536	492	1,028	552	506	1,057
50-54	440	408	848	453	419	872
55-59	359	336	696	368	345	713
60-64	287	274	562	294	281	574
65-69	222	216	437	226	220	446
70-74	160	160	320	163	163	326
75-79	102	106	208	104	108	212
80+	80	88	167	82	91	173
All ages	12,175	11,715	23,890	12,377	11,946	24,323

TABLE 10-2: PROJECTED POPULATION BY SEX AND AGE GROUP, PUNAKHA, 2008 - 2009

Age	2008			2009		
	Male	Female	Both Sex	Male	Female	Both Sex
0-4	1,396	1,463	2,860	1,477	1,546	3,023
5-9	1,162	1,215	2,377	1,141	1,195	2,336
10-14	1,280	1,319	2,599	1,257	1,298	2,555
15-19	1,322	1,336	2,658	1,321	1,342	2,663
20-24	1,285	1,235	2,519	1,288	1,255	2,542
25-29	1,208	1,099	2,307	1,226	1,123	2,349
30-34	1,047	930	1,977	1,080	965	2,045
35-39	869	758	1,627	895	783	1,678
40-44	714	633	1,347	743	655	1,398
45-49	569	520	1,089	588	536	1,124
50-54	467	432	898	481	445	926
55-59	377	354	731	388	364	752
60-64	300	287	588	308	295	602
65-69	230	226	456	235	231	466
70-74	166	166	332	169	170	339
75-79	107	111	218	109	114	223
80+	85	94	179	88	97	185
All ages	12,584	12,178	24,762	12,793	12,411	25,205

TABLE 10-3: PROJECTED POPULATION BY SEX AND AGE GROUP, PUNAKHA, 2010 - 2011

Age	2010			2011		
	Male	Female	Both Sex	Male	Female	Both Sex
0-4	1,556	1,627	3,183	1,550	1,620	3,169
5-9	1,124	1,180	2,304	1,206	1,264	2,471
10-14	1,233	1,278	2,511	1,200	1,247	2,448
15-19	1,314	1,342	2,656	1,302	1,336	2,638
20-24	1,291	1,274	2,564	1,295	1,291	2,586
25-29	1,241	1,147	2,388	1,252	1,171	2,424
30-34	1,111	998	2,110	1,140	1,028	2,168
35-39	924	810	1,735	957	842	1,799
40-44	771	677	1,448	798	698	1,496
45-49	610	554	1,163	635	573	1,208
50-54	496	458	954	511	472	983
55-59	399	374	773	411	385	797
60-64	316	302	618	324	310	635
65-69	241	237	477	246	243	489
70-74	172	174	347	176	179	355
75-79	111	116	228	114	120	234
80+	91	100	192	94	103	198
All ages	13,002	12,648	25,650	13,214	12,883	26,096

TABLE 10-4: PROJECTED POPULATION BY SEX AND AGE GROUP, PUNAKHA, 2012 - 2013

Age	2012			2013		
	Male	Female	Both Sex	Male	Female	Both Sex
0-4	1,540	1,610	3,150	1,526	1,595	3,122
5-9	1,289	1,348	2,637	1,372	1,433	2,805
10-14	1,173	1,222	2,394	1,149	1,200	2,349
15-19	1,286	1,323	2,609	1,266	1,307	2,573
20-24	1,301	1,307	2,607	1,305	1,320	2,625
25-29	1,260	1,195	2,455	1,266	1,218	2,484
30-34	1,166	1,056	2,222	1,189	1,082	2,271
35-39	992	877	1,869	1,028	914	1,942
40-44	824	720	1,543	849	742	1,592
45-49	663	594	1,257	693	616	1,309
50-54	527	487	1,014	545	502	1,046
55-59	424	398	822	438	410	848
60-64	333	319	652	343	328	671
65-69	253	249	502	260	256	516
70-74	180	183	363	185	188	373
75-79	117	123	239	119	126	245
80+	97	107	204	100	111	211
All ages	13,424	13,117	26,541	13,632	13,349	26,981

TABLE 10-5: PROJECTED POPULATION BY SEX AND AGE GROUP, PUNAKHA, 2014 - 2015

Age	2014			2015		
	Male	Female	Both Sex	Male	Female	Both Sex
0-4	1,508	1,577	3,085	1,486	1,553	3,039
5-9	1,454	1,517	2,971	1,535	1,600	3,135
10-14	1,130	1,183	2,313	1,115	1,169	2,284
15-19	1,245	1,289	2,533	1,224	1,270	2,494
20-24	1,306	1,328	2,634	1,301	1,330	2,632
25-29	1,271	1,240	2,511	1,276	1,260	2,537
30-34	1,209	1,108	2,317	1,226	1,133	2,359
35-39	1,063	950	2,013	1,095	984	2,079
40-44	877	768	1,644	907	796	1,703
45-49	723	638	1,361	751	661	1,413
50-54	564	518	1,082	587	536	1,123
55-59	452	424	876	468	438	905
60-64	353	338	692	365	349	714
65-69	267	263	530	275	271	546
70-74	189	194	383	195	199	394
75-79	122	129	251	125	133	258
80+	104	114	218	107	118	225
All ages	13,837	13,578	27,414	14,037	13,801	27,838

TABLE 10-6: PROJECTED POPULATION BY SEX AND SINGLE AGE, PUNAKHA, 2006

Age	Male	Female	Both Sex	Age	Male	Female	Both Sex
0	253	267	520	41	137	122	259
1	249	263	512	42	131	118	249
2	247	259	506	43	125	114	239
3	243	255	498	44	121	109	230
4	241	252	493	45	116	106	222
5	240	251	491	46	111	102	213
6	240	250	490	47	107	98	205
7	242	252	494	48	103	95	198
8	246	254	500	49	99	91	190
9	251	260	511	50	95	88	183
10	257	265	522	51	92	84	176
11	263	270	533	52	88	82	170
12	267	274	541	53	84	78	162
13	268	273	541	54	82	76	158
14	267	272	539	55	78	72	150
15	266	268	534	56	74	70	144
16	264	267	531	57	72	67	139
17	264	263	527	58	69	65	134
18	262	259	521	59	66	62	128
19	262	254	516	60	63	60	123
20	260	249	509	61	60	57	117
21	259	244	503	62	57	55	112
22	256	238	494	63	55	52	107
23	253	233	486	64	52	50	102
24	248	228	476	65	50	48	98
25	245	222	467	66	46	45	91
26	239	217	456	67	45	44	89
27	234	211	445	68	41	40	81
28	226	203	429	69	40	39	79
29	219	195	414	70	37	36	73
30	211	187	398	71	34	34	68
31	203	179	382	72	32	32	64
32	195	171	366	73	30	30	60
33	188	165	353	74	27	28	55
34	182	159	341	75	25	25	50
35	177	154	331	76	23	23	46
36	171	148	319	77	20	21	41
37	164	144	308	78	18	19	37
38	158	138	296	79	16	17	33
39	150	132	282	80 +	80	88	168
40	144	128	272	Total	12,175	11,715	23,890

TABLE 10-7: PROJECTED POPULATION BY SEX AND SINGLE AGE, PUNAKHA, 2013

Age	Male	Female	Both Sex	Age	Male	Female	Both Sex
0	324	339	663	41	177	154	331
1	311	325	636	42	169	148	317
2	302	316	618	43	163	142	305
3	297	310	607	44	157	137	294
4	292	305	597	45	150	132	282
5	289	302	591	46	145	128	273
6	285	297	582	47	139	124	263
7	277	290	567	48	132	118	250
8	267	279	546	49	126	114	240
9	254	265	519	50	120	109	229
10	240	252	492	51	114	104	218
11	229	239	468	52	108	100	208
12	223	233	456	53	104	96	200
13	225	235	460	54	99	92	191
14	232	242	474	55	95	89	184
15	242	250	492	56	92	86	178
16	249	259	508	57	88	82	170
17	256	264	520	58	83	79	162
18	259	267	526	59	80	75	155
19	260	266	526	60	76	72	148
20	261	267	528	61	72	69	141
21	261	267	528	62	68	65	133
22	262	265	527	63	65	63	128
23	261	263	524	64	62	59	121
24	260	258	518	65	58	57	115
25	258	254	512	66	55	54	109
26	255	249	504	67	52	51	103
27	253	243	496	68	49	49	98
28	251	239	490	69	46	45	91
29	249	233	482	70	42	43	85
30	246	229	475	71	40	41	81
31	243	222	465	72	37	37	74
32	239	217	456	73	34	35	69
33	234	211	445	74	31	33	64
34	227	203	430	75	29	30	59
35	220	197	417	76	26	27	53
36	212	190	402	77	24	26	50
37	206	183	389	78	22	22	44
38	198	176	374	79	19	21	40
39	191	168	359	80 +	100	110	210
40	184	162	346	Total	13,632	13,349	26,981

TABLE 10-8: PROJECTED POPULATION BY SEX AND SINGLE AGE, PUNAKHA, 2015

Age	Male	Female	Both Sex	Age	Male	Female	Both Sex
0	281	295	576	41	188	166	354
1	287	300	587	42	180	158	338
2	296	309	605	43	174	152	326
3	306	320	626	44	168	147	315
4	316	329	645	45	163	142	305
5	322	335	657	46	157	137	294
6	322	336	658	47	151	133	284
7	315	328	643	48	144	127	271
8	299	312	611	49	137	122	259
9	277	289	566	50	129	116	245
10	250	261	511	51	123	112	235
11	226	237	463	52	117	107	224
12	211	221	432	53	111	102	213
13	210	220	430	54	106	99	205
14	218	229	447	55	103	95	198
15	231	240	471	56	97	91	188
16	239	250	489	57	94	88	182
17	248	257	505	58	89	83	172
18	252	261	513	59	85	81	166
19	254	262	516	60	81	76	157
20	257	265	522	61	76	73	149
21	260	267	527	62	73	70	143
22	262	268	530	63	69	66	135
23	262	267	529	64	66	64	130
24	260	264	524	65	61	60	121
25	259	260	519	66	59	57	116
26	257	257	514	67	55	54	109
27	255	252	507	68	51	51	102
28	253	248	501	69	48	49	97
29	252	243	495	70	45	45	90
30	252	238	490	71	42	42	84
31	249	232	481	72	39	40	79
32	246	227	473	73	36	37	73
33	242	221	463	74	33	35	68
34	237	215	452	75	30	31	61
35	232	210	442	76	28	29	57
36	226	205	431	77	25	27	52
37	220	197	417	78	22	24	46
38	212	191	403	79	20	21	41
39	205	182	387	80 +	107	119	226
40	197	173	370	Total	14,037	13,801	27,838

TABLE 11-1: PROJECTED POPULATION BY SEX AND AGE GROUP, SAMDRUPJONGKHAR, 2006 - 2007

Age	2006			2007		
	Male	Female	Both sex	Male	Female	Both sex
0-4	1,800	1,857	3,657	1,923	1,979	3,902
5-9	1,778	1,815	3,594	1,737	1,776	3,513
10-14	1,930	1,939	3,869	1,905	1,919	3,823
15-19	1,924	1,879	3,803	1,931	1,900	3,831
20-24	1,863	1,708	3,571	1,874	1,740	3,614
25-29	1,698	1,502	3,200	1,736	1,541	3,277
30-34	1,429	1,233	2,662	1,480	1,283	2,763
35-39	1,197	1,026	2,223	1,235	1,056	2,292
40-44	960	847	1,806	1,002	876	1,878
45-49	783	705	1,487	807	725	1,532
50-54	643	584	1,227	663	601	1,264
55-59	524	482	1,006	538	495	1,033
60-64	419	393	812	429	402	832
65-69	324	309	632	330	316	646
70-74	234	229	463	238	234	472
75-79	149	151	300	153	155	308
80+	116	126	242	121	130	250
All ages	17,770	16,785	34,555	18,103	17,128	35,230

TABLE 11-2: PROJECTED POPULATION BY SEX AND AGE GROUP, SAMDRUPJONGKHAR, 2008 - 2009

Age	2008			2009		
	Male	Female	Both sex	Male	Female	Both sex
0-4	2,046	2,100	4,146	2,169	2,220	4,389
5-9	1,703	1,743	3,446	1,675	1,717	3,391
10-14	1,876	1,892	3,768	1,845	1,864	3,709
15-19	1,938	1,917	3,854	1,939	1,927	3,866
20-24	1,883	1,772	3,654	1,890	1,802	3,692
25-29	1,770	1,577	3,347	1,800	1,613	3,413
30-34	1,534	1,335	2,868	1,586	1,386	2,972
35-39	1,273	1,088	2,362	1,314	1,124	2,438
40-44	1,046	908	1,954	1,091	940	2,031
45-49	833	746	1,580	863	770	1,633
50-54	684	620	1,303	706	639	1,345
55-59	553	508	1,061	569	522	1,092
60-64	440	412	853	452	423	875
65-69	338	324	661	345	332	677
70-74	243	239	482	248	244	492
75-79	156	159	315	160	163	323
80+	125	135	260	130	139	269
All ages	18,441	17,474	35,915	18,782	17,826	36,608

TABLE 11-3: PROJECTED POPULATION BY SEX AND AGE GROUP, SAMDRUPJONGKHAR, 2010-2011

Age	2010			2011		
	Male	Female	Both sex	Male	Female	Both sex
0-4	2,289	2,339	4,627	2,282	2,331	4,614
5-9	1,653	1,696	3,349	1,777	1,820	3,597
10-14	1,814	1,837	3,651	1,768	1,795	3,564
15-19	1,933	1,930	3,862	1,918	1,923	3,841
20-24	1,898	1,831	3,729	1,908	1,858	3,766
25-29	1,825	1,649	3,474	1,845	1,686	3,531
30-34	1,634	1,435	3,070	1,679	1,480	3,159
35-39	1,359	1,165	2,525	1,409	1,212	2,622
40-44	1,135	973	2,107	1,176	1,005	2,181
45-49	897	796	1,692	935	825	1,760
50-54	729	659	1,388	753	680	1,433
55-59	587	538	1,125	606	555	1,160
60-64	464	435	899	478	447	924
65-69	354	340	694	363	350	713
70-74	253	250	504	259	257	516
75-79	164	167	331	168	172	340
80+	134	144	279	139	149	288
All ages	19,123	18,184	37,307	19,463	18,545	38,008

TABLE 11-4: PROJECTED POPULATION BY SEX AND AGE GROUP, SAMDRUPJONGKHAR, 2012 - 2013

Age	2012			2013		
	Male	Female	Both sex	Male	Female	Both sex
0-4	2,271	2,320	4,592	2,254	2,303	4,557
5-9	1,901	1,944	3,845	2,026	2,069	4,095
10-14	1,730	1,761	3,490	1,697	1,732	3,430
15-19	1,896	1,908	3,804	1,870	1,887	3,756
20-24	1,919	1,884	3,802	1,927	1,905	3,833
25-29	1,859	1,722	3,581	1,870	1,758	3,628
30-34	1,720	1,522	3,242	1,756	1,562	3,318
35-39	1,463	1,264	2,727	1,518	1,319	2,837
40-44	1,215	1,038	2,252	1,254	1,072	2,326
45-49	978	856	1,834	1,023	889	1,912
50-54	778	701	1,479	804	724	1,529
55-59	626	573	1,199	647	593	1,239
60-64	492	460	952	507	474	981
65-69	373	359	732	384	370	753
70-74	266	264	530	273	272	544
75-79	172	177	349	176	182	358
80+	143	154	297	148	160	308
All ages	19,800	18,908	38,708	20,134	19,271	39,405

TABLE 11-5: PROJECTED POPULATION BY SEX AND AGE GROUP, SAMDRUPJONGKHAR, 2014 - 2015

Age	2014			2015		
	Male	Female	Both sex	Male	Female	Both sex
0-4	2,231	2,279	4,510	2,200	2,248	4,449
5-9	2,150	2,193	4,344	2,273	2,316	4,589
10-14	1,672	1,710	3,381	1,652	1,692	3,344
15-19	1,841	1,863	3,704	1,812	1,839	3,651
20-24	1,931	1,920	3,851	1,927	1,926	3,853
25-29	1,879	1,793	3,672	1,890	1,825	3,715
30-34	1,788	1,602	3,389	1,815	1,641	3,456
35-39	1,572	1,374	2,945	1,622	1,425	3,047
40-44	1,297	1,110	2,406	1,343	1,153	2,496
45-49	1,069	923	1,992	1,113	957	2,070
50-54	835	749	1,584	869	776	1,645
55-59	669	613	1,282	692	634	1,326
60-64	523	489	1,012	540	505	1,045
65-69	395	381	775	407	392	799
70-74	280	280	560	288	288	576
75-79	181	187	367	185	192	378
80+	153	165	319	158	171	330
All ages	20,464	19,629	40,093	20,789	19,979	40,768

TABLE 11-6: PROJECTED POPULATION BY SEX AND SINGLE AGE, SAMDRUPJONGKHAR, 2006

Age	Male	Female	Both Sex	Age	Male	Female	Both Sex
0	369	382	751	41	200	176	376
1	364	377	741	42	191	169	360
2	360	371	731	43	183	163	346
3	355	366	721	44	176	157	333
4	352	361	713	45	169	151	320
5	350	359	709	46	163	146	309
6	350	359	709	47	156	141	297
7	354	360	714	48	150	135	285
8	358	365	723	49	144	131	275
9	367	372	739	50	139	126	265
10	375	380	755	51	134	121	255
11	383	387	770	52	128	117	245
12	390	392	782	53	124	112	236
13	391	392	783	54	118	108	226
14	390	389	779	55	114	104	218
15	388	385	773	56	109	100	209
16	386	381	767	57	105	97	202
17	385	377	762	58	100	92	192
18	383	371	754	59	96	89	185
19	382	365	747	60	92	86	178
20	380	357	737	61	88	82	170
21	377	349	726	62	84	78	162
22	374	341	715	63	80	75	155
23	369	334	703	64	76	72	148
24	363	326	689	65	72	69	141
25	356	319	675	66	68	65	133
26	350	311	661	67	65	61	126
27	341	302	643	68	61	59	120
28	331	291	622	69	57	55	112
29	319	279	598	70	54	52	106
30	308	268	576	71	50	49	99
31	296	256	552	72	47	46	93
32	284	245	529	73	43	42	85
33	275	236	511	74	40	40	80
34	266	229	495	75	37	36	73
35	258	220	478	76	33	34	67
36	249	213	462	77	30	30	60
37	240	205	445	78	26	27	53
38	230	198	428	79	23	24	47
39	220	190	410	80 +	117	126	243
40	210	182	392	Total	17,770	16,785	34,555

TABLE 11-7: PROJECTED POPULATION BY SEX AND SINGLE AGE, SAMDRUPJONGKHAR, 2013

Age	Male	Female	Both Sex	Age	Male	Female	Both Sex
0	479	489	968	41	260	222	482
1	459	469	928	42	250	214	464
2	446	456	902	43	241	205	446
3	438	448	886	44	231	198	429
4	432	441	873	45	223	191	414
5	427	436	863	46	214	185	399
6	420	429	849	47	205	178	383
7	410	418	828	48	195	171	366
8	394	402	796	49	187	164	351
9	375	384	759	50	176	157	333
10	355	363	718	51	168	151	319
11	339	345	684	52	160	144	304
12	329	337	666	53	153	139	292
13	332	338	670	54	147	133	280
14	343	349	692	55	141	129	270
15	356	362	718	56	135	123	258
16	369	373	742	57	129	119	248
17	378	381	759	58	124	113	237
18	382	386	768	59	118	109	227
19	384	385	769	60	112	104	216
20	385	385	770	61	106	99	205
21	386	385	771	62	101	95	196
22	387	383	770	63	96	90	186
23	386	379	765	64	91	86	177
24	384	373	757	65	86	82	168
25	380	366	746	66	82	78	160
26	378	359	737	67	76	74	150
27	373	352	725	68	72	70	142
28	371	344	715	69	68	66	134
29	367	337	704	70	63	62	125
30	364	330	694	71	58	58	116
31	359	322	681	72	55	54	109
32	353	313	666	73	50	50	100
33	345	304	649	74	47	47	94
34	335	294	629	75	42	44	86
35	325	284	609	76	39	40	79
36	314	274	588	77	35	36	71
37	304	264	568	78	32	33	65
38	293	254	547	79	28	29	57
39	282	243	525	80 +	148	160	308
40	272	233	505	Total	20,134	19,271	39,405

TABLE 11-8: PROJECTED POPULATION BY SEX AND SINGLE AGE, SAMDRUPJONGKHAR, 2015

Age	Male	Female	Both Sex	Age	Male	Female	Both Sex
0	417	427	844	41	279	239	518
1	424	434	858	42	267	229	496
2	438	448	886	43	258	220	478
3	454	463	917	44	249	213	462
4	467	476	943	45	241	206	447
5	477	486	963	46	232	199	431
6	477	485	962	47	224	192	416
7	467	475	942	48	213	184	397
8	443	452	895	49	203	176	379
9	410	418	828	50	192	169	361
10	370	378	748	51	182	161	343
11	334	343	677	52	172	155	327
12	313	321	634	53	165	149	314
13	311	319	630	54	158	142	300
14	324	331	655	55	151	138	289
15	341	348	689	56	145	132	277
16	355	360	715	57	138	127	265
17	366	372	738	58	132	121	253
18	374	378	752	59	126	116	242
19	376	380	756	60	120	111	231
20	380	383	763	61	113	105	218
21	385	387	772	62	108	101	209
22	388	388	776	63	102	97	199
23	388	386	774	64	97	91	188
24	387	382	769	65	92	87	179
25	383	377	760	66	86	83	169
26	380	372	752	67	81	78	159
27	377	365	742	68	77	75	152
28	376	359	735	69	71	69	140
29	374	352	726	70	67	66	133
30	371	344	715	71	62	62	124
31	369	337	706	72	57	57	114
32	365	328	693	73	53	54	107
33	358	320	678	74	49	50	99
34	352	312	664	75	45	45	90
35	343	304	647	76	41	43	84
36	335	295	630	77	37	38	75
37	326	287	613	78	33	35	68
38	314	275	589	79	29	31	60
39	304	264	568	80 +	159	171	330
40	290	251	541	Total	20,789	19,979	40,768

TABLE 12-1: PROJECTED POPULATION BY SEX AND AGE GROUP, SAMTSE, 2006 - 2007

Age	2006			2007		
	Male	Female	Both Sex	Male	Female	Both Sex
0-4	3,221	3,247	6,467	3,430	3,455	6,885
5-9	3,182	3,174	6,356	3,098	3,101	6,199
10-14	3,452	3,390	6,842	3,397	3,349	6,746
15-19	3,441	3,285	6,727	3,444	3,317	6,761
20-24	3,333	2,985	6,318	3,343	3,038	6,380
25-29	3,037	2,626	5,663	3,096	2,690	5,786
30-34	2,556	2,156	4,712	2,640	2,239	4,879
35-39	2,142	1,794	3,936	2,203	1,844	4,047
40-44	1,717	1,480	3,197	1,786	1,530	3,316
45-49	1,400	1,232	2,632	1,439	1,266	2,705
50-54	1,150	1,021	2,171	1,182	1,050	2,231
55-59	938	843	1,780	960	863	1,823
60-64	750	687	1,437	766	702	1,468
65-69	579	540	1,119	589	552	1,141
70-74	418	400	818	425	408	833
75-79	267	265	531	272	271	543
80+	208	220	428	215	227	442
All ages	31,792	29,344	61,136	32,284	29,901	62,185

TABLE 12-2: PROJECTED POPULATION BY SEX AND AGE GROUP, SAMTSE, 2008 - 2009

Age	2008			2009		
	Male	Female	Both Sex	Male	Female	Both Sex
0-4	3,638	3,661	7,299	3,843	3,865	7,708
5-9	3,027	3,039	6,066	2,968	2,988	5,956
10-14	3,334	3,299	6,633	3,269	3,245	6,514
15-19	3,444	3,342	6,786	3,436	3,355	6,791
20-24	3,347	3,089	6,435	3,350	3,137	6,487
25-29	3,147	2,749	5,896	3,190	2,807	5,997
30-34	2,726	2,327	5,053	2,810	2,413	5,223
35-39	2,264	1,897	4,161	2,329	1,956	4,286
40-44	1,860	1,583	3,442	1,933	1,636	3,570
45-49	1,481	1,301	2,782	1,529	1,340	2,869
50-54	1,215	1,080	2,296	1,251	1,112	2,363
55-59	983	885	1,869	1,009	909	1,918
60-64	783	719	1,501	801	736	1,537
65-69	600	564	1,164	612	577	1,189
70-74	432	417	849	439	425	865
75-79	278	277	555	284	284	568
80+	222	235	457	230	243	472
All ages	32,780	30,465	63,245	33,283	31,030	64,314

TABLE 12-3: PROJECTED POPULATION BY SEX AND AGE GROUP, SAMTSE, 2010 - 2011

Age	2010			2011		
	Male	Female	Both Sex	Male	Female	Both Sex
0-4	4,044	4,064	8,108	4,023	4,042	8,065
5-9	2,921	2,947	5,868	3,133	3,155	6,287
10-14	3,205	3,192	6,397	3,117	3,113	6,230
15-19	3,416	3,353	6,768	3,382	3,333	6,715
20-24	3,354	3,181	6,536	3,364	3,222	6,585
25-29	3,225	2,865	6,090	3,252	2,923	6,175
30-34	2,888	2,494	5,382	2,960	2,566	5,526
35-39	2,402	2,024	4,427	2,485	2,102	4,586
40-44	2,005	1,690	3,695	2,072	1,742	3,815
45-49	1,584	1,383	2,967	1,648	1,429	3,078
50-54	1,288	1,145	2,433	1,327	1,179	2,506
55-59	1,037	935	1,972	1,067	962	2,029
60-64	821	755	1,576	842	775	1,617
65-69	625	591	1,217	640	606	1,246
70-74	448	435	883	457	446	903
75-79	289	291	580	296	299	595
80+	238	251	488	244	258	503
All ages	33,792	31,595	65,387	34,309	32,150	66,459

TABLE 12-4: PROJECTED POPULATION BY SEX AND AGE GROUP, SAMTSE, 2012 - 2013

Age	2012			2013		
	Male	Female	Both Sex	Male	Female	Both Sex
0-4	3,995	4,012	8,008	3,957	3,972	7,929
5-9	3,344	3,361	6,705	3,556	3,568	7,124
10-14	3,042	3,045	6,087	2,980	2,988	5,967
15-19	3,336	3,299	6,634	3,282	3,254	6,535
20-24	3,375	3,258	6,632	3,383	3,286	6,669
25-29	3,270	2,979	6,248	3,282	3,032	6,314
30-34	3,025	2,633	5,657	3,082	2,695	5,777
35-39	2,573	2,187	4,760	2,664	2,275	4,940
40-44	2,137	1,794	3,931	2,202	1,848	4,050
45-49	1,720	1,480	3,200	1,796	1,533	3,329
50-54	1,368	1,213	2,581	1,412	1,249	2,661
55-59	1,100	991	2,091	1,135	1,022	2,157
60-64	865	795	1,660	889	818	1,707
65-69	656	621	1,277	673	638	1,311
70-74	468	457	924	479	469	947
75-79	303	306	608	309	313	622
80+	252	266	519	261	275	536
All ages	34,828	32,697	67,525	35,343	33,235	68,579

TABLE 12-5: PROJECTED POPULATION BY SEX AND AGE GROUP, SAMTSE, 2014 - 2015

Age	2014			2015		
	Male	Female	Both Sex	Male	Female	Both Sex
0-4	3,908	3,920	7,828	3,847	3,857	7,704
5-9	3,767	3,772	7,540	3,974	3,973	7,947
10-14	2,928	2,940	5,869	2,888	2,902	5,790
15-19	3,225	3,204	6,429	3,169	3,154	6,323
20-24	3,383	3,302	6,685	3,370	3,304	6,673
25-29	3,292	3,083	6,376	3,304	3,130	6,434
30-34	3,132	2,755	5,887	3,173	2,815	5,988
35-39	2,753	2,363	5,116	2,835	2,444	5,280
40-44	2,272	1,909	4,180	2,348	1,977	4,326
45-49	1,872	1,588	3,460	1,946	1,642	3,588
50-54	1,462	1,289	2,751	1,519	1,331	2,850
55-59	1,172	1,054	2,226	1,211	1,087	2,297
60-64	916	841	1,757	944	867	1,811
65-69	692	655	1,346	711	673	1,384
70-74	491	481	972	504	494	998
75-79	316	321	637	324	330	654
80+	269	284	553	277	294	571
All ages	35,850	33,762	69,612	36,344	34,274	70,618

TABLE 12-6: PROJECTED POPULATION BY SEX AND SINGLE AGE, SMTSE, 2006

Age	Male	Female	Both Sex	Age	Male	Female	Both Sex
0	660	669	1,329	41	358	307	665
1	652	658	1,310	42	341	295	636
2	643	648	1,291	43	328	284	612
3	636	640	1,276	44	315	275	590
4	630	632	1,262	45	302	265	567
5	626	627	1,253	46	291	255	546
6	627	627	1,254	47	280	246	526
7	631	630	1,261	48	269	237	506
8	642	639	1,281	49	258	229	487
9	656	650	1,306	50	249	220	469
10	671	664	1,335	51	239	211	450
11	686	677	1,363	52	229	204	433
12	697	684	1,381	53	221	197	418
13	700	685	1,385	54	212	189	401
14	698	680	1,378	55	204	182	386
15	694	674	1,368	56	195	175	370
16	691	667	1,358	57	188	168	356
17	688	658	1,346	58	179	162	341
18	685	649	1,334	59	172	156	328
19	683	637	1,320	60	164	149	313
20	681	625	1,306	61	158	143	301
21	675	610	1,285	62	149	138	287
22	669	597	1,266	63	143	131	274
23	659	583	1,242	64	136	125	261
24	650	571	1,221	65	129	120	249
25	637	557	1,194	66	123	114	237
26	626	544	1,170	67	115	108	223
27	610	527	1,137	68	110	102	212
28	592	509	1,101	69	102	97	199
29	572	489	1,061	70	96	91	187
30	550	467	1,017	71	90	85	175
31	529	448	977	72	84	80	164
32	509	429	938	73	77	75	152
33	492	413	905	74	72	69	141
34	476	399	875	75	65	63	128
35	461	385	846	76	59	59	118
36	446	372	818	77	53	52	105
37	429	359	788	78	48	48	96
38	412	345	757	79	41	42	83
39	394	333	727	80 +	208	220	428
40	375	319	694	Total	31,792	29,344	61,136

TABLE 12-7: PROJECTED POPULATION BY SEX AND SINGLE AGE, SAMTSE, 2013

Age	Male	Female	Both Sex	Age	Male	Female	Both Sex
0	840	843	1,683	41	457	384	841
1	806	809	1,615	42	440	368	808
2	783	787	1,570	43	422	354	776
3	769	772	1,541	44	406	341	747
4	759	761	1,520	45	391	330	721
5	750	752	1,502	46	375	319	694
6	737	739	1,476	47	360	307	667
7	719	721	1,440	48	343	295	638
8	692	695	1,387	49	327	283	610
9	659	661	1,320	50	311	271	582
10	623	626	1,249	51	294	259	553
11	594	596	1,190	52	281	249	530
12	578	580	1,158	53	269	240	509
13	583	584	1,167	54	257	230	487
14	601	602	1,203	55	247	221	468
15	626	624	1,250	56	238	213	451
16	647	643	1,290	57	227	205	432
17	664	658	1,322	58	217	196	413
18	671	664	1,335	59	206	187	393
19	674	664	1,338	60	197	179	376
20	675	664	1,339	61	187	171	358
21	678	664	1,342	62	178	163	341
22	679	661	1,340	63	168	156	324
23	678	653	1,331	64	160	148	308
24	673	644	1,317	65	151	142	293
25	669	632	1,301	66	143	134	277
26	662	619	1,281	67	134	128	262
27	656	606	1,262	68	127	120	247
28	651	594	1,245	69	118	114	232
29	644	582	1,226	70	111	107	218
30	639	569	1,208	71	103	100	203
31	630	554	1,184	72	95	94	189
32	620	540	1,160	73	88	87	175
33	605	524	1,129	74	82	81	163
34	589	507	1,096	75	74	75	149
35	570	490	1,060	76	69	68	137
36	551	473	1,024	77	61	63	124
37	533	456	989	78	56	57	113
38	514	437	951	79	49	50	99
39	496	420	916	80 +	260	275	535
40	477	401	878	Total	35,343	33,235	68,578

TABLE 12-8: PROJECTED POPULATION BY SEX AND SINGLE AGE, SANTSE, 2015

Age	Male	Female	Both Sex	Age	Male	Female	Both Sex
0	728	732	1,460	41	487	411	898
1	743	746	1,489	42	467	393	860
2	765	767	1,532	43	450	377	827
3	793	794	1,587	44	436	365	801
4	818	818	1,636	45	421	354	775
5	833	832	1,665	46	406	341	747
6	835	834	1,669	47	391	329	720
7	815	815	1,630	48	373	316	689
8	776	775	1,551	49	354	302	656
9	715	716	1,431	50	336	290	626
10	647	650	1,297	51	318	277	595
11	585	588	1,173	52	302	265	567
12	547	550	1,097	53	287	255	542
13	543	547	1,090	54	276	245	521
14	566	568	1,134	55	265	235	500
15	597	596	1,193	56	253	227	480
16	620	620	1,240	57	242	217	459
17	641	637	1,278	58	231	209	440
18	652	649	1,301	59	220	199	419
19	659	652	1,311	60	209	190	399
20	665	657	1,322	61	198	181	379
21	673	663	1,336	62	189	173	362
22	678	666	1,344	63	179	165	344
23	678	662	1,340	64	169	157	326
24	675	656	1,331	65	160	150	310
25	671	646	1,317	66	151	142	293
26	664	638	1,302	67	142	134	276
27	660	627	1,287	68	133	127	260
28	656	615	1,271	69	125	120	245
29	654	604	1,258	70	117	113	230
30	650	591	1,241	71	108	106	214
31	645	577	1,222	72	101	98	199
32	637	562	1,199	73	92	92	184
33	627	549	1,176	74	86	86	172
34	614	536	1,150	75	78	78	156
35	600	521	1,121	76	72	73	145
36	586	508	1,094	77	64	66	130
37	569	491	1,060	78	58	59	117
38	550	472	1,022	79	52	54	106
39	530	452	982	80 +	277	293	570
40	509	431	940	Total	36,344	34,274	70,618

TABLE 13-1: PROJECTED POPULATION BY SEX AND AGE GROUP, SARPANG, 2006 - 2007

Age	2006			2007		
	Male	Female	Both Sex	Male	Female	Both Sex
0-4	1,999	2,012	4,010	2,140	2,149	4,289
5-9	1,975	1,967	3,941	1,933	1,929	3,862
10-14	2,143	2,100	4,243	2,119	2,084	4,203
15-19	2,136	2,036	4,172	2,148	2,064	4,212
20-24	2,069	1,850	3,918	2,085	1,890	3,975
25-29	1,885	1,627	3,512	1,931	1,673	3,605
30-34	1,586	1,336	2,922	1,647	1,393	3,040
35-39	1,329	1,112	2,441	1,374	1,147	2,521
40-44	1,066	917	1,983	1,114	952	2,066
45-49	869	763	1,633	898	787	1,685
50-54	714	633	1,346	737	653	1,390
55-59	582	522	1,104	599	537	1,136
60-64	466	426	891	478	437	915
65-69	359	335	694	367	343	711
70-74	260	248	508	265	254	519
75-79	165	164	329	170	168	338
80+	129	136	265	134	141	275
All ages	19,732	18,182	37,914	20,140	18,602	38,741

TABLE 13-2: PROJECTED POPULATION BY SEX AND AGE GROUP, SARPANG, 2008 - 2009

Age	2008			2009		
	Male	Female	Both Sex	Male	Female	Both Sex
0-4	2,281	2,287	4,568	2,422	2,424	4,846
5-9	1,898	1,898	3,796	1,870	1,874	3,744
10-14	2,091	2,061	4,151	2,060	2,036	4,096
15-19	2,160	2,087	4,247	2,165	2,104	4,269
20-24	2,098	1,929	4,028	2,111	1,967	4,078
25-29	1,973	1,717	3,690	2,010	1,761	3,771
30-34	1,709	1,453	3,163	1,771	1,513	3,284
35-39	1,419	1,185	2,604	1,468	1,227	2,695
40-44	1,166	988	2,155	1,218	1,026	2,245
45-49	929	813	1,741	964	841	1,804
50-54	762	675	1,437	788	698	1,486
55-59	617	553	1,170	636	570	1,206
60-64	491	449	940	505	462	966
65-69	376	352	729	386	362	748
70-74	271	260	531	277	267	544
75-79	174	173	347	179	178	357
80+	139	147	286	145	152	297
All ages	20,554	19,028	39,583	20,974	19,462	40,436

TABLE 13-3: PROJECTED POPULATION BY SEX AND AGE GROUP, SARPANG, 2010 - 2011

Age	2010			2011		
	Male	Female	Both Sex	Male	Female	Both Sex
0-4	2,561	2,560	5,121	2,559	2,557	5,117
5-9	1,850	1,856	3,706	1,993	1,996	3,989
10-14	2,030	2,010	4,040	1,983	1,970	3,952
15-19	2,163	2,112	4,275	2,151	2,109	4,261
20-24	2,124	2,004	4,128	2,140	2,038	4,178
25-29	2,042	1,805	3,847	2,069	1,849	3,918
30-34	1,829	1,571	3,400	1,883	1,624	3,507
35-39	1,521	1,275	2,796	1,581	1,330	2,910
40-44	1,269	1,065	2,334	1,318	1,103	2,421
45-49	1,003	871	1,874	1,049	904	1,953
50-54	816	721	1,537	844	746	1,590
55-59	657	589	1,245	679	609	1,288
60-64	520	476	995	536	490	1,026
65-69	396	372	768	407	383	791
70-74	284	274	558	291	282	573
75-79	183	183	366	188	189	377
80+	150	158	308	155	163	319
All ages	21,398	19,902	41,300	21,826	20,343	42,170

TABLE 13-4: PROJECTED POPULATION BY SEX AND AGE GROUP, SARPANG, 2012 - 2013

Age	2012			2013		
	Male	Female	Both Sex	Male	Female	Both Sex
0-4	2,553	2,551	5,104	2,540	2,537	5,077
5-9	2,137	2,137	4,274	2,283	2,279	4,562
10-14	1,944	1,936	3,880	1,912	1,909	3,821
15-19	2,132	2,097	4,229	2,106	2,078	4,185
20-24	2,156	2,071	4,227	2,171	2,099	4,270
25-29	2,089	1,894	3,983	2,106	1,937	4,044
30-34	1,933	1,674	3,607	1,978	1,721	3,700
35-39	1,644	1,390	3,034	1,710	1,454	3,164
40-44	1,366	1,141	2,506	1,413	1,181	2,594
45-49	1,099	941	2,040	1,153	979	2,132
50-54	874	771	1,645	906	798	1,704
55-59	703	630	1,333	729	653	1,382
60-64	553	506	1,058	571	522	1,093
65-69	419	395	814	432	407	839
70-74	299	290	589	307	299	607
75-79	193	194	388	198	200	399
80+	161	169	331	167	176	343
All ages	22,256	20,787	43,042	22,684	21,230	43,915

TABLE 13-5: PROJECTED POPULATION BY SEX AND AGE GROUP, SARPANG, 2014 - 2015

Age	2014			2015		
	Male	Female	Both Sex	Male	Female	Both Sex
0-4	2,519	2,516	5,036	2,491	2,487	4,978
5-9	2,429	2,421	4,850	2,573	2,562	5,136
10-14	1,888	1,887	3,775	1,870	1,872	3,742
15-19	2,079	2,057	4,136	2,052	2,034	4,086
20-24	2,181	2,120	4,300	2,182	2,131	4,312
25-29	2,122	1,979	4,102	2,139	2,019	4,158
30-34	2,019	1,768	3,787	2,055	1,815	3,870
35-39	1,775	1,517	3,291	1,836	1,576	3,412
40-44	1,464	1,225	2,689	1,520	1,275	2,796
45-49	1,207	1,019	2,226	1,260	1,059	2,319
50-54	942	827	1,770	984	859	1,842
55-59	756	677	1,432	784	701	1,485
60-64	590	540	1,130	611	559	1,170
65-69	446	420	866	460	434	895
70-74	316	309	625	326	319	645
75-79	204	206	410	210	213	423
80+	173	183	356	179	189	369
All ages	23,110	21,671	44,781	23,531	22,105	45,637

TABLE 13-6: PROJECTED POPULATION BY SEX AND SINGLE AGE, SARPANG, 2006

Age	Male	Female	Both Sex	Age	Male	Female	Both Sex
0	410	414	824	41	222	190	412
1	404	408	812	42	212	183	395
2	400	402	802	43	203	177	380
3	394	396	790	44	196	170	366
4	391	392	783	45	187	164	351
5	389	388	777	46	181	158	339
6	389	389	778	47	174	152	326
7	392	390	782	48	166	147	313
8	398	396	794	49	161	142	303
9	407	403	810	50	154	136	290
10	416	412	828	51	148	131	279
11	426	419	845	52	143	127	270
12	433	424	857	53	137	121	258
13	434	424	858	54	132	118	250
14	433	422	855	55	126	112	238
15	431	417	848	56	121	109	230
16	429	413	842	57	116	104	220
17	427	408	835	58	112	100	212
18	425	402	827	59	106	97	203
19	424	395	819	60	103	92	195
20	423	387	810	61	97	89	186
21	419	378	797	62	93	85	178
22	415	370	785	63	89	82	171
23	409	361	770	64	84	77	161
24	403	354	757	65	80	75	155
25	396	345	741	66	76	70	146
26	388	337	725	67	72	67	139
27	379	327	706	68	68	63	131
28	367	315	682	69	63	60	123
29	355	303	658	70	60	57	117
30	342	290	632	71	56	53	109
31	328	277	605	72	52	49	101
32	316	266	582	73	48	46	94
33	305	256	561	74	44	43	87
34	296	247	543	75	41	39	80
35	286	239	525	76	36	37	73
36	276	230	506	77	34	32	66
37	267	223	490	78	29	30	59
38	256	214	470	79	26	26	52
39	244	206	450	80 +	129	136	265
40	233	197	430	Total	19,732	18,182	37,914

TABLE 13-7: PROJECTED POPULATION BY SEX AND SINGLE AGE, SARPANG, 2013

Age	Male	Female	Both Sex	Age	Male	Female	Both Sex
0	539	539	1,078	41	293	245	538
1	517	517	1,034	42	282	235	517
2	503	502	1,005	43	271	226	497
3	494	493	987	44	261	218	479
4	487	486	973	45	251	211	462
5	481	481	962	46	241	203	444
6	473	472	945	47	231	196	427
7	461	460	921	48	220	189	409
8	445	444	889	49	210	180	390
9	423	422	845	50	199	174	373
10	400	400	800	51	189	165	354
11	381	381	762	52	180	160	340
12	371	371	742	53	173	152	325
13	374	373	747	54	165	147	312
14	386	384	770	55	159	142	301
15	402	399	801	56	152	136	288
16	415	411	826	57	146	130	276
17	426	420	846	58	139	126	265
18	431	424	855	59	133	119	252
19	432	424	856	60	126	115	241
20	434	424	858	61	120	109	229
21	435	424	859	62	114	104	218
22	436	422	858	63	108	100	208
23	434	418	852	64	103	95	198
24	433	411	844	65	97	90	187
25	429	404	833	66	91	86	177
26	425	395	820	67	87	81	168
27	421	388	809	68	81	77	158
28	417	379	796	69	76	73	149
29	414	371	785	70	71	68	139
30	410	364	774	71	66	64	130
31	405	354	759	72	61	60	121
32	397	345	742	73	57	56	113
33	389	335	724	74	52	51	103
34	378	324	702	75	48	48	96
35	365	313	678	76	44	44	88
36	355	302	657	77	39	40	79
37	342	291	633	78	36	36	72
38	330	279	609	79	31	32	63
39	318	268	586	80 +	167	176	343
40	306	257	563	Total	22,684	21,230	43,914

TABLE 13-8: PROJECTED POPULATION BY SEX AND SINGLE AGE, SARPANG, 2015

Age	Male	Female	Both Sex	Age	Male	Female	Both Sex
0	471	472	943	41	315	265	580
1	481	481	962	42	303	254	557
2	496	495	991	43	291	243	534
3	513	512	1,025	44	282	236	518
4	530	527	1,057	45	273	227	500
5	539	537	1,076	46	263	221	484
6	541	538	1,079	47	253	212	465
7	528	526	1,054	48	242	203	445
8	502	499	1,001	49	229	196	425
9	463	463	926	50	217	186	403
10	419	418	837	51	206	179	385
11	379	380	759	52	196	171	367
12	353	354	707	53	186	164	350
13	352	353	705	54	179	158	337
14	367	366	733	55	171	152	323
15	386	385	771	56	164	146	310
16	402	400	802	57	157	141	298
17	415	411	826	58	149	134	283
18	422	418	840	59	142	128	270
19	426	421	847	60	136	123	259
20	431	424	855	61	128	117	245
21	436	427	863	62	122	111	233
22	439	429	868	63	116	107	223
23	439	428	867	64	110	101	211
24	437	422	859	65	103	97	200
25	434	418	852	66	98	91	189
26	430	411	841	67	92	87	179
27	427	404	831	68	86	82	168
28	425	397	822	69	81	77	158
29	423	389	812	70	76	73	149
30	421	381	802	71	70	68	138
31	418	372	790	72	65	64	129
32	413	363	776	73	60	59	119
33	405	355	760	74	55	55	110
34	398	345	743	75	51	51	102
35	389	336	725	76	46	46	92
36	379	327	706	77	42	43	85
37	368	317	685	78	38	38	76
38	357	305	662	79	33	35	68
39	343	291	634	80 +	179	189	368
40	329	278	607	Total	23,531	22,105	45,636

TABLE 14-1: PROJECTED POPULATION BY SEX AND AGE GROUP, THIMPHU, 2006 - 2007

Age	2006			2007		
	Male	Female	Both Sex	Male	Female	Both Sex
0-4	5,230	4,810	10,040	5,606	5,149	10,755
5-9	5,168	4,702	9,870	5,063	4,621	9,684
10-14	5,607	5,022	10,629	5,552	4,992	10,544
15-19	5,589	4,867	10,456	5,628	4,944	10,572
20-24	5,413	4,423	9,836	5,463	4,527	9,990
25-29	4,933	3,891	8,823	5,060	4,009	9,068
30-34	4,151	3,194	7,345	4,314	3,338	7,652
35-39	3,478	2,658	6,136	3,600	2,749	6,349
40-44	2,788	2,193	4,981	2,919	2,280	5,199
45-49	2,274	1,825	4,100	2,352	1,886	4,238
50-54	1,868	1,513	3,380	1,931	1,565	3,496
55-59	1,523	1,249	2,771	1,568	1,287	2,855
60-64	1,219	1,018	2,236	1,252	1,047	2,298
65-69	940	800	1,740	962	822	1,785
70-74	680	593	1,272	695	608	1,303
75-79	433	392	825	445	403	848
80+	338	325	664	351	338	689
All ages	51,632	43,474	95,106	52,760	44,565	97,325

TABLE 14-2: PROJECTED POPULATION BY SEX AND AGE GROUP, THIMPHU, 2008 - 2009

Age	2008			2009		
	Male	Female	Both Sex	Male	Female	Both Sex
0-4	5,981	5,491	11,472	6,357	5,832	12,189
5-9	4,977	4,558	9,535	4,910	4,509	9,419
10-14	5,482	4,948	10,430	5,408	4,897	10,305
15-19	5,663	5,012	10,675	5,684	5,062	10,746
20-24	5,503	4,632	10,135	5,541	4,734	10,275
25-29	5,174	4,123	9,297	5,277	4,236	9,513
30-34	4,483	3,490	7,973	4,649	3,641	8,290
35-39	3,722	2,845	6,567	3,853	2,952	6,805
40-44	3,058	2,373	5,431	3,198	2,469	5,668
45-49	2,435	1,951	4,387	2,529	2,022	4,552
50-54	1,998	1,620	3,618	2,069	1,678	3,747
55-59	1,617	1,328	2,945	1,669	1,372	3,041
60-64	1,287	1,078	2,365	1,325	1,111	2,436
65-69	986	846	1,833	1,013	871	1,884
70-74	710	625	1,335	727	642	1,369
75-79	457	416	873	469	428	898
80+	366	352	718	380	366	746
All ages	53,898	45,687	99,586	55,058	46,825	101,884

TABLE 14-3: PROJECTED POPULATION BY SEX AND AGE GROUP, THIMPHU, 2010 - 2011

Age	2010			2011		
	Male	Female	Both Sex	Male	Female	Both Sex
0-4	6,731	6,169	12,901	6,737	6,174	12,912
5-9	4,863	4,474	9,336	5,246	4,819	10,065
10-14	5,336	4,845	10,181	5,220	4,755	9,974
15-19	5,685	5,090	10,775	5,663	5,092	10,755
20-24	5,584	4,830	10,413	5,633	4,921	10,554
25-29	5,369	4,350	9,718	5,446	4,465	9,910
30-34	4,808	3,786	8,593	4,956	3,921	8,877
35-39	3,999	3,073	7,072	4,161	3,211	7,371
40-44	3,337	2,566	5,903	3,470	2,662	6,132
45-49	2,637	2,099	4,736	2,760	2,184	4,944
50-54	2,144	1,739	3,883	2,222	1,800	4,023
55-59	1,726	1,419	3,145	1,787	1,470	3,257
60-64	1,366	1,146	2,512	1,410	1,183	2,593
65-69	1,041	898	1,939	1,072	926	1,997
70-74	746	661	1,406	766	681	1,447
75-79	482	442	923	496	456	952
80+	395	381	776	409	394	804
All ages	56,247	47,966	104,214	57,454	49,112	106,566

TABLE 14-4: PROJECTED POPULATION BY SEX AND AGE GROUP, THIMPHU, 2012 - 2013

Age	2012			2013		
	Male	Female	Both Sex	Male	Female	Both Sex
0-4	6,731	6,167	12,898	6,708	6,142	12,850
5-9	5,634	5,166	10,800	6,028	5,517	11,546
10-14	5,125	4,680	9,806	5,051	4,621	9,671
15-19	5,620	5,070	10,690	5,563	5,032	10,594
20-24	5,685	5,007	10,692	5,735	5,082	10,816
25-29	5,509	4,578	10,087	5,563	4,690	10,253
30-34	5,096	4,047	9,142	5,225	4,167	9,392
35-39	4,335	3,361	7,696	4,516	3,519	8,035
40-44	3,601	2,758	6,358	3,733	2,858	6,591
45-49	2,898	2,275	5,173	3,044	2,371	5,416
50-54	2,304	1,864	4,169	2,394	1,932	4,325
55-59	1,854	1,524	3,377	1,924	1,580	3,505
60-64	1,457	1,223	2,680	1,508	1,264	2,772
65-69	1,105	955	2,060	1,141	986	2,127
70-74	788	702	1,490	811	725	1,536
75-79	510	470	980	524	485	1,009
80+	425	409	834	442	426	867
All ages	58,677	50,257	108,933	59,909	51,396	111,305

TABLE 14-5: PROJECTED POPULATION BY SEX AND AGE GROUP, THIMPHU, 2014 - 2015

Age	2014			2015		
	Male	Female	Both Sex	Male	Female	Both Sex
0-4	6,665	6,099	12,765	6,601	6,037	12,638
5-9	6,425	5,869	12,294	6,820	6,218	13,038
10-14	4,994	4,575	9,569	4,956	4,543	9,498
15-19	5,500	4,985	10,485	5,437	4,937	10,374
20-24	5,770	5,138	10,907	5,782	5,171	10,953
25-29	5,615	4,797	10,412	5,670	4,900	10,569
30-34	5,342	4,286	9,627	5,445	4,406	9,851
35-39	4,695	3,676	8,371	4,866	3,826	8,692
40-44	3,874	2,970	6,844	4,030	3,095	7,125
45-49	3,193	2,470	5,663	3,339	2,570	5,909
50-54	2,493	2,005	4,498	2,607	2,084	4,691
55-59	1,999	1,640	3,639	2,077	1,701	3,779
60-64	1,562	1,309	2,871	1,620	1,356	2,977
65-69	1,179	1,019	2,198	1,220	1,053	2,274
70-74	837	749	1,586	864	774	1,638
75-79	539	500	1,039	556	517	1,073
80+	458	442	901	475	459	935
All ages	61,142	52,527	113,669	62,366	53,646	116,012

TABLE 14-6: PROJECTED POPULATION BY SEX AND SINGLE AGE, THIMPHU, 2006

Age	Male	Female	Both Sex	Age	Male	Female	Both Sex
0	1,072	991	2,063	41	581	455	1,036
1	1,058	975	2,033	42	555	438	993
2	1,045	961	2,006	43	532	421	953
3	1,033	947	1,980	44	511	407	918
4	1,022	936	1,958	45	492	392	884
5	1,018	930	1,948	46	473	378	851
6	1,017	928	1,945	47	454	365	819
7	1,026	934	1,960	48	436	351	787
8	1,042	946	1,988	49	420	339	759
9	1,065	964	2,029	50	403	326	729
10	1,090	984	2,074	51	389	313	702
11	1,115	1,002	2,117	52	373	302	675
12	1,131	1,014	2,145	53	358	291	649
13	1,137	1,015	2,152	54	345	280	625
14	1,134	1,007	2,141	55	330	270	600
15	1,127	998	2,125	56	317	259	576
16	1,122	988	2,110	57	305	250	555
17	1,117	976	2,093	58	291	240	531
18	1,113	961	2,074	59	279	230	509
19	1,110	944	2,054	60	267	221	488
20	1,105	925	2,030	61	256	213	469
21	1,096	905	2,001	62	243	203	446
22	1,086	884	1,970	63	232	195	427
23	1,072	864	1,936	64	221	186	407
24	1,054	845	1,899	65	210	177	387
25	1,036	826	1,862	66	198	168	366
26	1,015	805	1,820	67	188	160	348
27	991	782	1,773	68	178	152	330
28	962	754	1,716	69	166	143	309
29	929	724	1,653	70	156	135	291
30	893	693	1,586	71	146	126	272
31	859	663	1,522	72	136	119	255
32	827	635	1,462	73	126	110	236
33	798	612	1,410	74	116	103	219
34	774	591	1,365	75	106	94	200
35	749	571	1,320	76	96	86	182
36	724	551	1,275	77	86	79	165
37	697	532	1,229	78	77	70	147
38	669	512	1,181	79	68	63	131
39	639	492	1,131	80 +	338	325	663
40	609	472	1,081	Total	51,632	43,474	95,106

TABLE 14-7: PROJECTED POPULATION BY SEX AND SINGLE AGE, THIMPHU, 2013

Age	Male	Female	Both Sex	Age	Male	Female	Both Sex
0	1,424	1,304	2,728	41	775	593	1,368
1	1,366	1,251	2,617	42	745	569	1,314
2	1,328	1,216	2,544	43	716	547	1,263
3	1,303	1,194	2,497	44	688	528	1,216
4	1,287	1,177	2,464	45	663	510	1,173
5	1,271	1,163	2,434	46	636	493	1,129
6	1,249	1,144	2,393	47	609	475	1,084
7	1,218	1,114	2,332	48	582	456	1,038
8	1,174	1,074	2,248	49	554	437	991
9	1,116	1,023	2,139	50	527	419	946
10	1,057	968	2,025	51	500	402	902
11	1,006	922	1,928	52	476	385	861
12	980	897	1,877	53	454	370	824
13	988	903	1,891	54	437	356	793
14	1,020	930	1,950	55	419	343	762
15	1,061	966	2,027	56	402	329	731
16	1,096	994	2,090	57	385	316	701
17	1,125	1,017	2,142	58	368	303	671
18	1,138	1,028	2,166	59	350	290	640
19	1,143	1,027	2,170	60	334	277	611
20	1,144	1,026	2,170	61	317	264	581
21	1,150	1,027	2,177	62	301	253	554
22	1,150	1,022	2,172	63	285	240	525
23	1,148	1,011	2,159	64	271	230	501
24	1,142	995	2,137	65	256	219	475
25	1,134	978	2,112	66	242	208	450
26	1,122	957	2,079	67	228	197	425
27	1,112	937	2,049	68	214	186	400
28	1,103	919	2,022	69	201	176	377
29	1,092	899	1,991	70	187	165	352
30	1,083	880	1,963	71	175	155	330
31	1,068	857	1,925	72	162	145	307
32	1,051	835	1,886	73	150	135	285
33	1,026	811	1,837	74	138	125	263
34	997	784	1,781	75	126	116	242
35	967	758	1,725	76	116	106	222
36	935	731	1,666	77	104	97	201
37	903	704	1,607	78	94	87	181
38	871	677	1,548	79	84	78	162
39	841	649	1,490	80 +	441	426	867
40	808	621	1,429	Total	59,909	51,396	111,305

TABLE 14-8: PROJECTED POPULATION BY SEX AND SINGLE AGE, THIMPHU, 2015

Age	Male	Female	Both Sex	Age	Male	Female	Both Sex
0	1,250	1,146	2,396	41	835	643	1,478
1	1,273	1,167	2,440	42	802	615	1,417
2	1,315	1,202	2,517	43	773	591	1,364
3	1,360	1,242	2,602	44	747	572	1,319
4	1,403	1,280	2,683	45	723	553	1,276
5	1,430	1,303	2,733	46	697	534	1,231
6	1,432	1,304	2,736	47	671	515	1,186
7	1,400	1,276	2,676	48	640	494	1,134
8	1,330	1,213	2,543	49	608	474	1,082
9	1,228	1,122	2,350	50	576	453	1,029
10	1,111	1,016	2,127	51	545	433	978
11	1,003	920	1,923	52	518	415	933
12	938	862	1,800	53	494	399	893
13	933	855	1,788	54	473	383	856
14	971	889	1,860	55	454	369	823
15	1,024	934	1,958	56	435	355	790
16	1,064	969	2,033	57	415	340	755
17	1,100	999	2,099	58	397	326	723
18	1,120	1,014	2,134	59	377	312	689
19	1,129	1,022	2,151	60	358	297	655
20	1,141	1,028	2,169	61	341	284	625
21	1,155	1,038	2,193	62	324	271	595
22	1,164	1,041	2,205	63	307	258	565
23	1,164	1,037	2,201	64	290	246	536
24	1,159	1,026	2,185	65	275	234	509
25	1,150	1,013	2,163	66	259	222	481
26	1,140	997	2,137	67	243	211	454
27	1,132	981	2,113	68	229	199	428
28	1,126	964	2,090	69	214	187	401
29	1,121	945	2,066	70	200	177	377
30	1,116	925	2,041	71	186	165	351
31	1,107	903	2,010	72	173	155	328
32	1,093	880	1,973	73	159	144	303
33	1,076	860	1,936	74	147	133	280
34	1,054	838	1,892	75	134	123	257
35	1,030	816	1,846	76	123	114	237
36	1,005	794	1,799	77	111	103	214
37	976	769	1,745	78	99	93	192
38	945	739	1,684	79	89	84	173
39	909	708	1,617	80 +	475	459	934
40	873	674	1,547	Total	62,366	53,646	116,012

TABLE 15-1: PROJECTED POPULATION BY SEX AND AGE GROUP, TRASHIGANG, 2006 - 2007

Age	2006			2007		
	Male	Female	Both Sex	Male	Female	Both Sex
0-4	2,556	2,687	5,244	2,716	2,854	5,571
5-9	2,526	2,627	5,153	2,453	2,562	5,015
10-14	2,740	2,806	5,546	2,690	2,767	5,458
15-19	2,732	2,719	5,451	2,727	2,741	5,468
20-24	2,646	2,471	5,117	2,647	2,510	5,157
25-29	2,411	2,174	4,584	2,452	2,222	4,674
30-34	2,029	1,784	3,813	2,090	1,850	3,941
35-39	1,700	1,485	3,185	1,744	1,524	3,268
40-44	1,363	1,225	2,588	1,414	1,264	2,679
45-49	1,112	1,020	2,131	1,140	1,046	2,185
50-54	913	845	1,758	936	867	1,803
55-59	744	698	1,442	760	713	1,473
60-64	596	569	1,164	607	580	1,187
65-69	459	447	907	466	456	922
70-74	332	331	663	337	337	674
75-79	212	219	431	216	224	439
80+	165	182	347	170	187	358
All ages	25,234	24,289	49,523	25,565	24,706	50,271

TABLE 15-2: PROJECTED POPULATION BY SEX AND AGE GROUP, TRASHIGANG, 2008 - 2009

Age	2008			2009		
	Male	Female	Both Sex	Male	Female	Both Sex
0-4	2,874	3,019	5,893	3,030	3,181	6,211
5-9	2,392	2,506	4,898	2,340	2,459	4,799
10-14	2,634	2,721	5,355	2,577	2,671	5,248
15-19	2,721	2,756	5,477	2,709	2,761	5,470
20-24	2,644	2,547	5,191	2,641	2,582	5,223
25-29	2,487	2,267	4,754	2,515	2,310	4,825
30-34	2,154	1,919	4,073	2,216	1,986	4,202
35-39	1,789	1,564	3,353	1,836	1,610	3,447
40-44	1,469	1,305	2,775	1,524	1,347	2,871
45-49	1,170	1,073	2,243	1,206	1,103	2,309
50-54	960	891	1,851	986	915	1,902
55-59	777	730	1,507	796	748	1,544
60-64	618	593	1,211	631	606	1,237
65-69	474	465	939	483	475	958
70-74	341	343	685	347	350	697
75-79	220	229	448	224	234	457
80+	176	194	369	181	200	381
All ages	25,902	25,122	51,024	26,243	25,538	51,781

TABLE 15-3: PROJECTED POPULATION BY SEX AND AGE GROUP, TRASHIGANG, 2010 - 2011

Age	2010			2011		
	Male	Female	Both Sex	Male	Female	Both Sex
0-4	3,181	3,338	6,520	3,157	3,315	6,472
5-9	2,298	2,421	4,719	2,458	2,587	5,046
10-14	2,522	2,622	5,143	2,446	2,553	4,999
15-19	2,687	2,754	5,441	2,654	2,734	5,388
20-24	2,639	2,613	5,252	2,640	2,642	5,282
25-29	2,537	2,354	4,891	2,552	2,397	4,949
30-34	2,272	2,048	4,321	2,323	2,105	4,427
35-39	1,890	1,663	3,553	1,950	1,724	3,673
40-44	1,577	1,388	2,966	1,626	1,429	3,055
45-49	1,246	1,136	2,382	1,294	1,172	2,466
50-54	1,013	941	1,954	1,041	967	2,008
55-59	816	768	1,584	838	789	1,627
60-64	645	620	1,266	661	635	1,296
65-69	492	486	978	502	497	999
70-74	352	357	710	359	365	724
75-79	228	239	467	232	245	477
80+	187	206	393	192	212	403
All ages	26,583	25,955	52,538	26,925	26,367	53,291

TABLE 15-4: PROJECTED POPULATION BY SEX AND AGE GROUP, TRASHIGANG, 2012 - 2013

Age	2012			2013		
	Male	Female	Both Sex	Male	Female	Both Sex
0-4	3,128	3,285	6,413	3,090	3,247	6,337
5-9	2,618	2,752	5,370	2,777	2,917	5,694
10-14	2,381	2,493	4,875	2,326	2,443	4,769
15-19	2,611	2,701	5,312	2,562	2,660	5,222
20-24	2,642	2,667	5,309	2,642	2,687	5,328
25-29	2,560	2,439	4,998	2,562	2,479	5,042
30-34	2,368	2,156	4,523	2,407	2,203	4,610
35-39	2,014	1,790	3,805	2,080	1,860	3,941
40-44	1,673	1,469	3,142	1,719	1,511	3,231
45-49	1,346	1,212	2,558	1,402	1,254	2,656
50-54	1,071	993	2,064	1,102	1,021	2,124
55-59	861	812	1,673	886	836	1,722
60-64	677	651	1,328	694	668	1,363
65-69	513	509	1,022	526	521	1,047
70-74	366	374	740	374	383	757
75-79	237	250	487	241	256	498
80+	197	218	416	203	225	429
All ages	27,263	26,773	54,036	27,595	27,173	54,768

TABLE 15-5: PROJECTED POPULATION BY SEX AND AGE GROUP, TRASHIGANG, 2014 - 2015

Age	2014			2015		
	Male	Female	Both Sex	Male	Female	Both Sex
0-4	3,043	3,200	6,244	2,988	3,144	6,132
5-9	2,934	3,080	6,013	3,087	3,238	6,325
10-14	2,280	2,400	4,681	2,243	2,366	4,609
15-19	2,511	2,616	5,127	2,461	2,571	5,032
20-24	2,634	2,696	5,330	2,617	2,693	5,310
25-29	2,564	2,517	5,081	2,566	2,552	5,118
30-34	2,439	2,249	4,688	2,465	2,294	4,759
35-39	2,144	1,929	4,073	2,202	1,993	4,195
40-44	1,769	1,558	3,327	1,824	1,612	3,436
45-49	1,458	1,296	2,754	1,511	1,338	2,850
50-54	1,139	1,052	2,190	1,180	1,085	2,265
55-59	913	860	1,773	940	886	1,826
60-64	713	687	1,400	733	706	1,440
65-69	539	535	1,073	552	549	1,101
70-74	382	393	775	391	403	794
75-79	246	262	509	252	269	521
80+	209	232	441	215	239	454
All ages	27,918	27,562	55,480	28,229	27,939	56,168

TABLE 15-6: PROJECTED POPULATION BY SEX AND SINGLE AGE, TRASHIGANG, 2006

Age	Male	Female	Both Sex	Age	Male	Female	Both Sex
0	524	553	1,077	41	284	254	538
1	517	545	1,062	42	271	244	515
2	511	537	1,048	43	260	236	496
3	505	529	1,034	44	250	227	477
4	499	523	1,022	45	240	219	459
5	497	520	1,017	46	231	211	442
6	498	519	1,017	47	222	204	426
7	501	521	1,022	48	213	197	410
8	510	529	1,039	49	205	189	394
9	520	538	1,058	50	198	182	380
10	533	550	1,083	51	189	175	364
11	545	560	1,105	52	183	169	352
12	553	566	1,119	53	175	162	337
13	555	567	1,122	54	168	157	325
14	554	563	1,117	55	162	150	312
15	551	558	1,109	56	155	145	300
16	549	552	1,101	57	148	140	288
17	545	545	1,090	58	143	134	277
18	544	537	1,081	59	136	128	264
19	543	528	1,071	60	131	124	255
20	540	516	1,056	61	125	119	244
21	536	506	1,042	62	119	113	232
22	530	494	1,024	63	113	109	222
23	524	482	1,006	64	108	104	212
24	515	473	988	65	102	99	201
25	507	461	968	66	98	94	192
26	496	450	946	67	91	89	180
27	484	436	920	68	87	85	172
28	470	422	892	69	81	80	161
29	454	404	858	70	77	75	152
30	437	387	824	71	71	71	142
31	420	371	791	72	67	66	133
32	404	355	759	73	61	62	123
33	390	342	732	74	57	57	114
34	378	330	708	75	51	53	104
35	366	319	685	76	47	48	95
36	354	308	662	77	43	44	87
37	341	297	638	78	37	39	76
38	327	286	613	79	33	35	68
39	312	275	587	80 +	165	182	347
40	298	264	562	Total	25,234	24,289	49,523

TABLE 15-7: PROJECTED POPULATION BY SEX AND SINGLE AGE, TRASHIGANG, 2013

Age	Male	Female	Both Sex	Age	Male	Female	Both Sex
0	656	690	1,346	41	358	314	672
1	629	661	1,290	42	343	300	643
2	612	643	1,255	43	329	290	619
3	600	631	1,231	44	317	279	596
4	593	622	1,215	45	306	270	576
5	585	615	1,200	46	293	260	553
6	576	605	1,181	47	280	251	531
7	561	589	1,150	48	269	241	510
8	540	568	1,108	49	255	231	486
9	514	540	1,054	50	242	222	464
10	487	512	999	51	230	212	442
11	464	487	951	52	220	204	424
12	451	475	926	53	209	196	405
13	455	477	932	54	201	188	389
14	470	492	962	55	193	181	374
15	489	511	1,000	56	186	174	360
16	505	525	1,030	57	177	167	344
17	518	538	1,056	58	169	160	329
18	524	543	1,067	59	162	153	315
19	526	543	1,069	60	153	147	300
20	527	543	1,070	61	146	140	286
21	530	543	1,073	62	139	133	272
22	530	540	1,070	63	131	127	258
23	529	534	1,063	64	125	122	247
24	526	527	1,053	65	118	115	233
25	522	516	1,038	66	112	110	222
26	517	507	1,024	67	105	105	210
27	512	495	1,007	68	98	98	196
28	508	486	994	69	93	93	186
29	503	475	978	70	86	87	173
30	499	465	964	71	80	82	162
31	492	454	946	72	75	77	152
32	484	441	925	73	69	71	140
33	473	429	902	74	63	66	129
34	459	414	873	75	59	61	120
35	445	401	846	76	53	57	110
36	431	386	817	77	48	51	99
37	416	373	789	78	43	46	89
38	401	358	759	79	39	41	80
39	387	343	730	80 +	203	226	429
40	372	328	700	Total	27,595	27,173	54,768

TABLE 15-8: PROJECTED POPULATION BY SEX AND SINGLE AGE, TRASHIGANG, 2015

Age	Male	Female	Both Sex	Age	Male	Female	Both Sex
0	566	597	1,163	41	378	335	713
1	576	607	1,183	42	363	320	683
2	595	626	1,221	43	350	308	658
3	616	647	1,263	44	338	298	636
4	635	667	1,302	45	327	288	615
5	647	679	1,326	46	316	278	594
6	648	679	1,327	47	303	268	571
7	634	664	1,298	48	290	258	548
8	602	632	1,234	49	275	246	521
9	556	584	1,140	50	261	236	497
10	503	529	1,032	51	247	226	473
11	454	480	934	52	234	216	450
12	424	448	872	53	224	208	432
13	422	446	868	54	214	200	414
14	440	463	903	55	205	192	397
15	463	486	949	56	197	184	381
16	482	505	987	57	188	177	365
17	498	520	1,018	58	179	170	349
18	507	528	1,035	59	171	162	333
19	511	532	1,043	60	162	155	317
20	516	536	1,052	61	155	148	303
21	523	540	1,063	62	146	141	287
22	527	543	1,070	63	139	135	274
23	527	540	1,067	64	131	128	259
24	524	534	1,058	65	125	122	247
25	521	528	1,049	66	117	115	232
26	516	519	1,035	67	110	110	220
27	512	511	1,023	68	104	104	208
28	510	502	1,012	69	97	97	194
29	508	492	1,000	70	90	92	182
30	505	482	987	71	84	86	170
31	501	470	971	72	78	81	159
32	495	459	954	73	73	75	148
33	487	447	934	74	66	69	135
34	476	436	912	75	61	65	126
35	467	426	893	76	55	59	114
36	454	413	867	77	51	53	104
37	443	400	843	78	45	49	94
38	427	385	812	79	40	43	83
39	412	369	781	80 +	215	240	455
40	395	351	746	Total	28,229	27,939	56,168

TABLE 16-1: PROJECTED POPULATION BY SEX AND AGE GROUP, TRASHIYANGTSE, 2006 - 2007

Age	2006			2007		
	Male	Female	Both Sex	Male	Female	Both Sex
0-4	912	1,001	1,913	971	1,065	2,036
5-9	901	979	1,879	877	956	1,833
10-14	977	1,046	2,023	962	1,033	1,995
15-19	974	1,013	1,987	975	1,023	1,998
20-24	943	921	1,864	946	937	1,883
25-29	860	810	1,670	876	829	1,706
30-34	723	665	1,388	747	691	1,438
35-39	606	553	1,160	624	569	1,192
40-44	486	457	942	506	472	977
45-49	396	380	776	407	390	798
50-54	326	315	640	334	324	658
55-59	265	260	525	272	266	538
60-64	212	212	424	217	217	433
65-69	164	167	330	167	170	337
70-74	118	123	242	120	126	246
75-79	75	82	157	77	83	161
80+	59	68	127	61	70	131
All ages	8,998	9,050	18,048	9,140	9,221	18,361

TABLE 16-2: PROJECTED POPULATION BY SEX AND AGE GROUP, TRASHIYANGTSE, 2008 - 2009

Age	2008			2009		
	Male	Female	Both Sex	Male	Female	Both Sex
0-4	1,030	1,129	2,159	1,089	1,191	2,280
5-9	857	937	1,794	841	921	1,762
10-14	944	1,017	1,961	926	1,000	1,927
15-19	975	1,030	2,006	974	1,034	2,008
20-24	948	952	1,900	949	967	1,916
25-29	891	848	1,739	904	865	1,769
30-34	772	717	1,490	796	744	1,540
35-39	641	585	1,226	660	603	1,263
40-44	527	488	1,015	548	504	1,052
45-49	419	401	821	433	413	846
50-54	344	333	677	354	343	697
55-59	278	273	551	286	280	566
60-64	222	222	443	227	227	454
65-69	170	174	344	173	178	351
70-74	122	128	251	125	131	256
75-79	79	85	164	80	88	168
80+	63	72	135	65	75	140
All ages	9,284	9,392	18,676	9,431	9,564	18,994

TABLE 16-3: PROJECTED POPULATION BY SEX AND AGE GROUP, TRASHIYANGTSE, 2010 - 2011

Age	2010			2011		
	Male	Female	Both Sex	Male	Female	Both Sex
0-4	1,146	1,252	2,399	1,140	1,246	2,386
5-9	828	908	1,736	888	973	1,860
10-14	908	984	1,892	883	960	1,843
15-19	968	1,033	2,001	958	1,028	1,986
20-24	951	980	1,931	953	993	1,946
25-29	914	883	1,797	922	901	1,823
30-34	819	768	1,587	839	791	1,630
35-39	681	624	1,305	704	648	1,352
40-44	568	521	1,089	587	537	1,124
45-49	449	426	875	467	441	908
50-54	365	353	718	376	363	739
55-59	294	288	582	302	297	599
60-64	233	233	465	239	239	477
65-69	177	182	359	181	187	368
70-74	127	134	261	130	137	267
75-79	82	90	172	84	92	176
80+	67	77	145	69	80	149
All ages	9,577	9,737	19,314	9,723	9,911	19,634

TABLE 16-4: PROJECTED POPULATION BY SEX AND AGE GROUP, TRASHIYANGTSE, 2012 - 2013

Age	2012			2013		
	Male	Female	Both Sex	Male	Female	Both Sex
0-4	1,132	1,237	2,369	1,121	1,226	2,346
5-9	947	1,037	1,984	1,007	1,101	2,108
10-14	862	939	1,801	844	922	1,766
15-19	945	1,017	1,962	929	1,004	1,933
20-24	956	1,005	1,961	958	1,014	1,972
25-29	926	919	1,845	929	936	1,865
30-34	857	812	1,669	873	831	1,704
35-39	729	674	1,403	755	702	1,457
40-44	605	553	1,159	624	570	1,194
45-49	487	456	944	509	473	982
50-54	388	374	762	400	386	785
55-59	312	306	617	322	315	637
60-64	245	245	490	252	252	504
65-69	186	192	377	191	197	387
70-74	132	141	273	136	145	280
75-79	86	94	180	88	97	184
80+	71	82	154	74	85	159
All ages	9,867	10,084	19,951	10,010	10,256	20,266

TABLE 16-5: PROJECTED POPULATION BY SEX AND AGE GROUP, TRASHIYANGTSE, 2014 - 2015

Age	2014			2015		
	Male	Female	Both Sex	Male	Female	Both Sex
0-4	1,106	1,210	2,317	1,089	1,191	2,280
5-9	1,067	1,165	2,231	1,125	1,227	2,352
10-14	829	908	1,737	817	897	1,714
15-19	913	989	1,902	897	974	1,871
20-24	958	1,020	1,977	954	1,020	1,974
25-29	932	952	1,884	935	967	1,902
30-34	887	850	1,737	898	870	1,768
35-39	779	729	1,509	803	755	1,558
40-44	643	589	1,232	665	611	1,276
45-49	530	490	1,020	551	507	1,058
50-54	414	398	812	430	411	841
55-59	332	325	657	343	336	678
60-64	259	260	519	267	268	535
65-69	196	202	398	201	208	409
70-74	139	149	288	143	153	295
75-79	90	99	189	92	102	194
80+	76	88	164	78	91	169
All ages	10,150	10,424	20,574	10,286	10,588	20,874

TABLE 16-6: PROJECTED POPULATION BY SEX AND SINGLE AGE, TRASHIYANGTSE, 2006

Age	Male	Female	Both Sex	Age	Male	Female	Both Sex
0	187	206	393	41	101	95	196
1	184	203	387	42	97	91	188
2	182	200	382	43	93	88	181
3	180	197	377	44	89	84	173
4	179	195	374	45	86	82	168
5	177	194	371	46	82	79	161
6	177	193	370	47	79	76	155
7	179	195	374	48	76	73	149
8	182	197	379	49	73	70	143
9	185	200	385	50	71	68	139
10	190	205	395	51	67	65	132
11	194	209	403	52	65	63	128
12	198	211	409	53	63	61	124
13	198	211	409	54	60	58	118
14	197	210	407	55	57	56	113
15	197	207	404	56	56	54	110
16	195	206	401	57	53	52	105
17	195	203	398	58	51	50	101
18	194	200	394	59	48	48	96
19	193	197	390	60	47	46	93
20	193	192	385	61	44	44	88
21	191	189	380	62	43	43	86
22	189	184	373	63	40	40	80
23	187	180	367	64	39	39	78
24	184	176	360	65	36	37	73
25	180	172	352	66	35	35	70
26	177	167	344	67	32	33	65
27	173	163	336	68	31	32	63
28	167	157	324	69	29	30	59
29	162	151	313	70	28	28	56
30	156	144	300	71	25	26	51
31	150	138	288	72	24	25	49
32	144	132	276	73	22	23	45
33	139	127	266	74	20	21	41
34	135	123	258	75	18	20	38
35	130	119	249	76	17	17	34
36	126	115	241	77	15	17	32
37	122	111	233	78	14	14	28
38	117	106	223	79	11	14	25
39	111	103	214	80 +	59	67	126
40	106	98	204	Total	8,998	9,050	18,048

TABLE 16-7: PROJECTED POPULATION BY SEX AND SINGLE AGE, TRASHIYANGTSE, 2013

Age	Male	Female	Both Sex	Age	Male	Female	Both Sex
0	238	260	498	41	129	118	247
1	228	250	478	42	125	114	239
2	222	243	465	43	119	109	228
3	218	238	456	44	115	105	220
4	215	235	450	45	111	102	213
5	212	232	444	46	106	99	205
6	209	228	437	47	102	94	196
7	203	222	425	48	97	91	188
8	196	215	411	49	93	88	181
9	187	204	391	50	88	83	171
10	177	193	370	51	83	80	163
11	168	184	352	52	80	77	157
12	163	179	342	53	76	74	150
13	165	180	345	54	73	71	144
14	171	186	357	55	70	68	138
15	177	192	369	56	67	66	133
16	183	199	382	57	64	63	127
17	188	203	391	58	62	61	123
18	190	205	395	59	58	57	115
19	191	205	396	60	56	56	112
20	192	204	396	61	53	52	105
21	192	205	397	62	50	51	101
22	192	204	396	63	48	48	96
23	192	202	394	64	45	46	91
24	191	199	390	65	43	43	86
25	189	195	384	66	41	42	83
26	187	191	378	67	38	39	77
27	186	187	373	68	35	37	72
28	184	183	367	69	34	35	69
29	183	179	362	70	31	33	64
30	181	176	357	71	29	31	60
31	178	171	349	72	27	29	56
32	176	167	343	73	25	27	52
33	171	161	332	74	23	25	48
34	167	157	324	75	22	23	45
35	161	151	312	76	19	21	40
36	157	146	303	77	17	20	37
37	151	141	292	78	16	17	33
38	145	135	280	79	14	16	30
39	141	129	270	80 +	74	85	159
40	135	124	259	Total	10,010	10,256	20,266

TABLE 16-8: PROJECTED POPULATION BY SEX AND SINGLE AGE, TRASHIYANGTSE, 2015

Age	Male	Female	Both Sex	Age	Male	Female	Both Sex
0	206	226	432	41	138	127	265
1	210	230	440	42	132	121	253
2	217	238	455	43	128	117	245
3	224	245	469	44	123	113	236
4	232	252	484	45	119	109	228
5	236	258	494	46	115	105	220
6	236	257	493	47	111	102	213
7	231	252	483	48	105	97	202
8	219	239	458	49	101	94	195
9	203	222	425	50	95	89	184
10	183	200	383	51	90	86	176
11	165	182	347	52	85	82	167
12	155	170	325	53	81	78	159
13	154	169	323	54	79	76	155
14	160	175	335	55	74	73	147
15	169	185	354	56	72	70	142
16	175	191	366	57	69	67	136
17	182	197	379	58	65	64	129
18	184	200	384	59	62	62	124
19	187	202	389	60	59	59	118
20	188	203	391	61	57	56	113
21	190	204	394	62	53	53	106
22	192	206	398	63	50	51	101
23	192	205	397	64	48	48	96
24	192	202	394	65	46	47	93
25	189	200	389	66	42	44	86
26	188	197	385	67	41	41	82
27	187	193	380	68	37	39	76
28	186	191	377	69	36	37	73
29	185	186	371	70	33	35	68
30	184	183	367	71	30	33	63
31	182	178	360	72	29	30	59
32	181	174	355	73	26	29	55
33	177	169	346	74	24	26	50
34	174	166	340	75	22	24	46
35	170	161	331	76	21	23	44
36	165	156	321	77	18	20	38
37	162	152	314	78	16	19	35
38	155	146	301	79	15	16	31
39	150	140	290	80 +	78	91	169
40	144	133	277	Total	10,286	10,588	20,874

TABLE 17-1: PROJECTED POPULATION BY SEX AND AGE GROUP, TRONGSA, 2006 - 2007

Age	2006			2007		
	Male	Female	Both Sex	Male	Female	Both Sex
0-4	708	739	1,447	755	788	1,543
5-9	699	723	1,422	682	707	1,389
10-14	759	772	1,531	748	764	1,512
15-19	756	748	1,505	759	756	1,515
20-24	733	680	1,413	736	693	1,429
25-29	668	598	1,266	682	613	1,295
30-34	562	491	1,053	581	511	1,092
35-39	471	409	879	485	420	906
40-44	377	337	715	393	349	742
45-49	308	281	588	317	289	605
50-54	253	233	485	260	239	500
55-59	206	192	398	211	197	408
60-64	165	156	321	169	160	329
65-69	127	123	250	130	126	255
70-74	92	91	183	94	93	187
75-79	59	60	119	60	62	122
80+	46	50	96	47	52	99
All ages	6,988	6,683	13,671	7,110	6,817	13,927

TABLE 17-2: PROJECTED POPULATION BY SEX AND AGE GROUP, TRONGSA, 2008 - 2009

Age	2008			2009		
	Male	Female	Both Sex	Male	Female	Both Sex
0-4	803	835	1,638	850	883	1,733
5-9	668	693	1,362	656	683	1,339
10-14	736	753	1,489	723	741	1,464
15-19	760	763	1,523	760	766	1,526
20-24	739	705	1,443	741	717	1,457
25-29	695	627	1,322	705	641	1,347
30-34	602	531	1,133	621	551	1,173
35-39	500	433	932	515	447	962
40-44	410	361	772	428	374	801
45-49	327	297	624	338	306	644
50-54	268	247	515	277	254	531
55-59	217	202	419	223	208	431
60-64	173	164	337	177	168	345
65-69	132	129	261	135	132	267
70-74	95	95	190	97	97	194
75-79	61	63	125	63	65	128
80+	49	54	103	51	55	106
All ages	7,235	6,952	14,187	7,360	7,088	14,448

TABLE 17-3: PROJECTED POPULATION BY SEX AND AGE GROUP, TRONGSA, 2010 - 2011

Age	2010			2011		
	Male	Female	Both Sex	Male	Female	Both Sex
0-4	896	929	1,825	892	926	1,818
5-9	647	674	1,321	695	723	1,418
10-14	710	730	1,440	691	713	1,405
15-19	757	767	1,523	750	764	1,514
20-24	743	728	1,471	746	738	1,484
25-29	714	655	1,370	721	670	1,391
30-34	640	570	1,210	656	588	1,245
35-39	532	463	995	551	482	1,033
40-44	444	387	831	460	399	859
45-49	351	316	667	366	328	693
50-54	285	262	547	294	270	564
55-59	230	214	443	237	220	457
60-64	182	173	354	187	178	364
65-69	139	135	274	142	139	281
70-74	99	100	199	101	102	204
75-79	64	67	131	66	68	134
80+	53	57	110	54	59	113
All ages	7,485	7,227	14,712	7,609	7,367	14,977

TABLE 17-4: PROJECTED POPULATION BY SEX AND AGE GROUP, TRONGSA, 2012 - 2013

Age	2012			2013		
	Male	Female	Both Sex	Male	Female	Both Sex
0-4	887	921	1,808	879	914	1,793
5-9	742	772	1,514	790	821	1,611
10-14	675	699	1,375	662	688	1,350
15-19	741	757	1,498	729	749	1,478
20-24	749	748	1,497	752	756	1,508
25-29	726	684	1,410	729	698	1,427
30-34	671	605	1,276	685	620	1,305
35-39	571	502	1,073	592	524	1,116
40-44	474	412	886	489	425	915
45-49	382	340	722	399	353	752
50-54	304	279	582	314	288	601
55-59	244	228	472	252	235	487
60-64	192	183	375	198	188	386
65-69	146	143	288	150	147	296
70-74	104	105	209	106	108	214
75-79	67	70	137	69	72	141
80+	56	61	117	58	63	121
All ages	7,732	7,508	15,240	7,853	7,649	15,502

TABLE 17-5: PROJECTED POPULATION BY SEX AND AGE GROUP, TRONGSA, 2014 - 2015

Age	2014			2015		
	Male	Female	Both Sex	Male	Female	Both Sex
0-4	869	904	1,773	856	892	1,748
5-9	838	870	1,708	885	918	1,803
10-14	651	678	1,329	643	671	1,314
15-19	717	739	1,456	705	729	1,434
20-24	752	762	1,514	750	764	1,514
25-29	732	711	1,443	735	724	1,459
30-34	696	635	1,332	706	651	1,357
35-39	612	545	1,157	631	565	1,196
40-44	505	440	945	523	457	980
45-49	416	366	783	433	380	813
50-54	325	297	622	338	308	646
55-59	261	243	504	269	251	521
60-64	204	194	398	210	200	410
65-69	154	151	305	158	156	314
70-74	109	111	220	112	114	226
75-79	70	74	144	72	76	148
80+	60	66	125	62	68	130
All ages	7,972	7,788	15,760	8,088	7,924	16,012

TABLE 17-6: PROJECTED POPULATION BY SEX AND SINGLE AGE, TRONGSA, 2006

Age	Male	Female	Both Sex	Age	Male	Female	Both Sex
0	145	152	297	41	79	70	149
1	143	150	293	42	75	67	142
2	142	148	290	43	72	65	137
3	140	145	285	44	69	62	131
4	138	144	282	45	66	61	127
5	138	143	281	46	64	58	122
6	137	143	280	47	62	56	118
7	139	144	283	48	59	54	113
8	141	145	286	49	57	52	109
9	144	148	292	50	54	50	104
10	148	152	300	51	53	48	101
11	151	154	305	52	50	47	97
12	153	155	308	53	49	44	93
13	154	156	310	54	47	43	90
14	153	155	308	55	44	42	86
15	153	154	307	56	43	40	83
16	152	152	304	57	41	38	79
17	151	150	301	58	40	37	77
18	150	147	297	59	38	35	73
19	151	146	297	60	36	34	70
20	149	142	291	61	34	33	67
21	149	139	288	62	33	31	64
22	147	136	283	63	32	30	62
23	145	133	278	64	30	29	59
24	142	130	272	65	28	27	55
25	140	126	266	66	27	26	53
26	138	124	262	67	25	25	50
27	134	120	254	68	24	23	47
28	130	116	246	69	23	22	45
29	126	112	238	70	21	21	42
30	121	106	227	71	20	19	39
31	116	102	218	72	18	18	36
32	112	98	210	73	17	17	34
33	108	94	202	74	16	16	32
34	105	91	196	75	14	14	28
35	101	87	188	76	13	14	27
36	98	85	183	77	12	12	24
37	94	82	176	78	10	11	21
38	91	79	170	79	9	9	18
39	86	75	161	80 +	46	50	96
40	83	73	156	Total	6,988	6,683	13,671

TABLE 17-7: PROJECTED POPULATION BY SEX AND SINGLE AGE, TRONGSA, 2013

Age	Male	Female	Both Sex	Age	Male	Female	Both Sex
0	187	194	381	41	102	88	190
1	179	186	365	42	98	85	183
2	174	181	355	43	93	82	175
3	171	178	349	44	91	78	169
4	168	175	343	45	86	76	162
5	167	173	340	46	84	73	157
6	164	170	334	47	80	71	151
7	159	166	325	48	76	68	144
8	154	160	314	49	73	65	138
9	146	152	298	50	69	62	131
10	139	144	283	51	65	60	125
11	132	138	270	52	63	58	121
12	128	133	261	53	59	55	114
13	130	134	264	54	57	53	110
14	133	139	272	55	55	51	106
15	140	144	284	56	53	49	102
16	143	148	291	57	51	47	98
17	148	151	299	58	48	45	93
18	149	153	302	59	46	43	89
19	150	153	303	60	43	41	84
20	150	152	302	61	42	39	81
21	150	153	303	62	39	38	77
22	151	152	303	63	38	36	74
23	151	151	302	64	35	34	69
24	149	148	297	65	34	32	66
25	149	145	294	66	32	31	63
26	147	143	290	67	29	30	59
27	146	139	285	68	29	28	57
28	144	137	281	69	26	26	52
29	144	134	278	70	24	24	48
30	141	131	272	71	23	23	46
31	140	128	268	72	21	22	43
32	138	124	262	73	20	20	40
33	135	120	255	74	18	19	37
34	130	117	247	75	17	17	34
35	127	113	240	76	15	16	31
36	123	109	232	77	14	14	28
37	118	104	222	78	12	13	25
38	114	101	215	79	11	12	23
39	110	97	207	80 +	58	63	121
40	106	92	198	Total	7,853	7,649	15,502

TABLE 17-8: PROJECTED POPULATION BY SEX AND SINGLE AGE, TRONGSA, 2015

Age	Male	Female	Both Sex	Age	Male	Female	Both Sex
0	162	169	331	41	109	95	204
1	165	173	338	42	104	91	195
2	171	177	348	43	100	87	187
3	176	184	360	44	97	85	182
4	182	189	371	45	93	81	174
5	186	192	378	46	91	79	170
6	185	193	378	47	87	76	163
7	182	188	370	48	83	73	156
8	172	179	351	49	79	70	149
9	160	166	326	50	74	67	141
10	144	150	294	51	71	64	135
11	130	136	266	52	67	61	128
12	121	127	248	53	64	59	123
13	121	127	248	54	62	57	119
14	126	131	257	55	59	54	113
15	133	138	271	56	56	53	109
16	138	143	281	57	54	50	104
17	143	147	290	58	51	48	99
18	145	150	295	59	49	46	95
19	147	151	298	60	47	44	91
20	147	152	299	61	44	42	86
21	150	153	303	62	42	40	82
22	151	154	305	63	40	38	78
23	151	153	304	64	37	37	74
24	150	152	302	65	36	34	70
25	150	149	299	66	33	33	66
26	147	148	295	67	32	31	63
27	147	145	292	68	30	29	59
28	146	142	288	69	28	28	56
29	146	140	286	70	25	26	51
30	144	136	280	71	25	25	50
31	144	134	278	72	22	22	44
32	142	130	272	73	21	22	43
33	139	127	266	74	19	19	38
34	137	123	260	75	17	19	36
35	134	121	255	76	16	16	32
36	130	117	247	77	14	16	30
37	127	114	241	78	13	13	26
38	122	109	231	79	12	13	25
39	118	104	222	80 +	61	68	129
40	113	100	213	Total	8,088	7,924	16,012

TABLE 18-1: PROJECTED POPULATION BY SEX AND AGE GROUP, TSIRANG, 2006 - 2007

Age	2006			2007		
	Male	Female	Both Sex	Male	Female	Both Sex
0-4	979	1,031	2,010	1,042	1,096	2,138
5-9	967	1,008	1,975	941	984	1,925
10-14	1,049	1,076	2,126	1,032	1,063	2,095
15-19	1,046	1,043	2,089	1,046	1,052	2,099
20-24	1,013	948	1,961	1,015	964	1,979
25-29	923	834	1,757	940	853	1,794
30-34	777	685	1,461	802	711	1,512
35-39	651	570	1,221	669	585	1,254
40-44	522	470	992	543	485	1,028
45-49	426	391	817	437	402	839
50-54	349	324	674	359	333	692
55-59	285	268	553	291	274	565
60-64	228	218	446	233	223	455
65-69	176	172	347	179	175	354
70-74	127	127	254	129	130	259
75-79	81	84	165	83	86	169
80+	63	70	133	65	72	137
All ages	9,660	9,318	18,979	9,807	9,487	19,294

TABLE 18-2: PROJECTED POPULATION BY SEX AND AGE GROUP, TSIRANG, 2008 - 2009

Age	2008			2009		
	Male	Female	Both Sex	Male	Female	Both Sex
0-4	1,105	1,160	2,265	1,167	1,224	2,391
5-9	919	963	1,883	901	946	1,847
10-14	1,013	1,046	2,058	993	1,028	2,020
15-19	1,046	1,059	2,105	1,043	1,062	2,106
20-24	1,016	979	1,995	1,017	993	2,010
25-29	956	871	1,827	969	889	1,858
30-34	828	738	1,566	853	764	1,618
35-39	687	601	1,289	707	619	1,327
40-44	565	502	1,066	587	518	1,105
45-49	450	412	862	464	424	889
50-54	369	342	712	380	352	732
55-59	299	281	579	306	288	594
60-64	238	228	466	243	233	476
65-69	182	179	361	186	183	369
70-74	131	132	263	133	135	268
75-79	84	88	172	86	90	176
80+	68	74	142	70	77	147
All ages	9,956	9,656	19,612	10,107	9,825	19,933

TABLE 18-3: PROJECTED POPULATION BY SEX AND AGE GROUP, TSIRANG, 2010 - 2011

Age	2010			2011		
	Male	Female	Both Sex	Male	Female	Both Sex
0-4	1,228	1,285	2,513	1,221	1,278	2,499
5-9	887	932	1,819	951	997	1,948
10-14	973	1,009	1,983	946	984	1,930
15-19	1,037	1,060	2,098	1,026	1,054	2,080
20-24	1,019	1,006	2,025	1,021	1,018	2,039
25-29	979	906	1,886	987	924	1,911
30-34	877	789	1,666	898	811	1,710
35-39	729	640	1,370	754	664	1,418
40-44	609	535	1,143	629	551	1,180
45-49	481	437	918	500	452	952
50-54	391	362	753	403	373	775
55-59	315	296	611	324	304	628
60-64	249	239	488	256	245	500
65-69	190	187	377	194	192	386
70-74	136	138	274	139	141	280
75-79	88	92	180	90	94	184
80+	72	79	151	74	82	156
All ages	10,261	9,993	20,254	10,413	10,162	20,576

TABLE 18-4: PROJECTED POPULATION BY SEX AND AGE GROUP, TSIRANG, 2012 - 2013

Age	2012			2013		
	Male	Female	Both Sex	Male	Female	Both Sex
0-4	1,212	1,268	2,480	1,200	1,254	2,454
5-9	1,014	1,062	2,076	1,078	1,127	2,205
10-14	923	962	1,885	903	943	1,847
15-19	1,012	1,042	2,054	995	1,027	2,022
20-24	1,024	1,029	2,053	1,026	1,038	2,063
25-29	992	941	1,933	995	958	1,952
30-34	918	832	1,749	934	851	1,785
35-39	781	691	1,471	808	718	1,526
40-44	648	567	1,215	668	584	1,251
45-49	522	468	989	544	484	1,029
50-54	415	383	798	428	394	823
55-59	334	313	647	344	323	667
60-64	262	251	514	270	258	528
65-69	199	196	395	204	201	405
70-74	142	144	286	145	148	293
75-79	92	97	188	94	99	193
80+	77	84	161	79	87	166
All ages	10,565	10,329	20,894	10,715	10,494	21,209

TABLE 18-5: PROJECTED POPULATION BY SEX AND AGE GROUP, TSIRANG, 2014 - 2015

Age	2014			2015		
	Male	Female	Both Sex	Male	Female	Both Sex
0-4	1,184	1,237	2,421	1,164	1,217	2,381
5-9	1,141	1,191	2,332	1,203	1,254	2,457
10-14	887	928	1,815	874	916	1,790
15-19	977	1,011	1,988	959	995	1,954
20-24	1,025	1,042	2,067	1,020	1,043	2,062
25-29	997	973	1,971	1,000	988	1,988
30-34	949	869	1,818	960	888	1,849
35-39	834	746	1,580	858	771	1,630
40-44	688	602	1,291	711	624	1,335
45-49	567	501	1,068	589	518	1,107
50-54	443	407	850	460	420	880
55-59	355	333	688	366	343	709
60-64	277	266	543	286	274	559
65-69	209	207	416	215	212	428
70-74	149	152	301	152	156	308
75-79	96	101	197	98	104	202
80+	81	90	171	84	93	176
All ages	10,860	10,657	21,517	10,999	10,817	21,816

TABLE 18-6: PROJECTED POPULATION BY SEX AND SINGLE AGE, TSIRANG, 2006

Age	Male	Female	Both Sex	Age	Male	Female	Both Sex
0	201	212	413	41	109	98	207
1	198	209	407	42	104	93	197
2	195	206	401	43	99	91	190
3	193	203	396	44	96	87	183
4	192	201	393	45	92	84	176
5	190	199	389	46	88	81	169
6	190	199	389	47	85	78	163
7	192	200	392	48	82	75	157
8	195	203	398	49	79	73	152
9	199	207	406	50	75	70	145
10	204	211	415	51	73	67	140
11	209	215	424	52	70	65	135
12	212	217	429	53	67	62	129
13	212	217	429	54	64	60	124
14	213	216	429	55	62	58	120
15	210	214	424	56	59	56	115
16	210	212	422	57	57	53	110
17	209	209	418	58	55	51	106
18	209	206	415	59	52	50	102
19	207	203	410	60	50	47	97
20	207	198	405	61	48	46	94
21	205	194	399	62	45	43	88
22	203	189	392	63	44	42	86
23	201	185	386	64	41	40	81
24	197	182	379	65	39	38	77
25	194	177	371	66	37	36	73
26	190	172	362	67	36	34	70
27	185	168	353	68	33	33	66
28	180	161	341	69	31	31	62
29	174	155	329	70	29	28	57
30	167	149	316	71	27	28	55
31	161	142	303	72	26	25	51
32	154	136	290	73	23	24	47
33	150	131	281	74	22	22	44
34	145	127	272	75	20	20	40
35	140	122	262	76	18	18	36
36	135	119	254	77	16	17	33
37	131	114	245	78	14	15	29
38	125	109	234	79	13	14	27
39	119	106	225	80 +	63	69	132
40	114	101	215	Total	9,660	9,318	18,978

TABLE 18-7: PROJECTED POPULATION BY SEX AND SINGLE AGE, TSIRANG, 2013

Age	Male	Female	Both Sex	Age	Male	Female	Both Sex
0	255	266	521	41	139	121	260
1	244	256	500	42	133	116	249
2	237	248	485	43	128	112	240
3	234	244	478	44	123	108	231
4	230	240	470	45	119	104	223
5	227	238	465	46	114	100	214
6	223	233	456	47	109	97	206
7	218	228	446	48	104	93	197
8	210	219	429	49	99	90	189
9	200	209	409	50	94	85	179
10	189	197	386	51	89	82	171
11	180	189	369	52	85	79	164
12	175	183	358	53	82	76	158
13	177	184	361	54	78	72	150
14	182	190	372	55	75	70	145
15	190	197	387	56	72	67	139
16	196	203	399	57	69	65	134
17	201	208	409	58	65	62	127
18	204	210	414	59	63	59	122
19	204	210	414	60	60	56	116
20	205	209	414	61	56	54	110
21	205	210	415	62	54	52	106
22	206	208	414	63	51	49	100
23	205	207	412	64	49	47	96
24	205	203	408	65	46	45	91
25	202	200	402	66	43	42	85
26	201	195	396	67	41	40	81
27	199	191	390	68	38	38	76
28	197	188	385	69	36	36	72
29	196	184	380	70	33	34	67
30	193	179	372	71	31	32	63
31	191	175	366	72	29	29	58
32	188	171	359	73	27	28	55
33	184	165	349	74	25	25	50
34	178	160	338	75	23	24	47
35	173	155	328	76	20	22	42
36	167	149	316	77	19	19	38
37	162	144	306	78	17	18	35
38	156	138	294	79	15	16	31
39	150	133	283	80 +	79	87	166
40	144	127	271	Total	10,715	10,494	21,209

TABLE 18-8: PROJECTED POPULATION BY SEX AND SINGLE AGE, TSIRANG, 2015

Age	Male	Female	Both Sex	Age	Male	Female	Both Sex
0	220	231	451	41	148	129	277
1	225	235	460	42	141	124	265
2	232	243	475	43	136	119	255
3	240	250	490	44	132	116	248
4	247	258	505	45	128	111	239
5	252	263	515	46	123	108	231
6	253	263	516	47	118	104	222
7	247	257	504	48	113	99	212
8	235	245	480	49	107	96	203
9	216	226	442	50	101	91	192
10	196	205	401	51	97	87	184
11	177	185	362	52	91	84	175
12	165	174	339	53	87	81	168
13	165	173	338	54	84	77	161
14	171	179	350	55	80	74	154
15	181	188	369	56	76	72	148
16	187	196	383	57	74	68	142
17	194	201	395	58	70	66	136
18	198	204	402	59	66	63	129
19	199	206	405	60	63	60	123
20	201	208	409	61	60	57	117
21	204	209	413	62	57	55	112
22	205	210	415	63	55	52	107
23	205	209	414	64	51	49	100
24	205	207	412	65	48	48	96
25	203	204	407	66	46	44	90
26	201	201	402	67	43	43	86
27	199	198	397	68	40	40	80
28	199	194	393	69	38	38	76
29	198	191	389	70	35	35	70
30	197	186	383	71	33	34	67
31	195	182	377	72	30	31	61
32	193	178	371	73	29	29	58
33	189	173	362	74	25	27	52
34	186	169	355	75	24	25	49
35	182	165	347	76	22	22	44
36	177	160	337	77	19	21	40
37	172	155	327	78	18	19	37
38	167	149	316	79	16	17	33
39	160	143	303	80 +	83	93	176
40	154	136	290	Total	10,999	10,817	21,816

TABLE 19-1: PROJECTED POPULATION BY SEX AND AGE GROUP, WANGDUE, 2006 - 2007

Age	2006			2007		
	Male	Female	Both Sex	Male	Female	Both Sex
0-4	1,659	1,701	3,360	1,772	1,814	3,587
5-9	1,639	1,663	3,302	1,601	1,628	3,229
10-14	1,779	1,776	3,555	1,755	1,759	3,514
15-19	1,773	1,721	3,494	1,780	1,742	3,522
20-24	1,717	1,564	3,281	1,727	1,595	3,322
25-29	1,565	1,376	2,941	1,600	1,413	3,012
30-34	1,317	1,130	2,446	1,364	1,176	2,540
35-39	1,104	940	2,044	1,138	969	2,107
40-44	885	776	1,660	923	803	1,726
45-49	722	645	1,367	744	665	1,408
50-54	593	535	1,127	610	551	1,162
55-59	483	442	925	496	453	949
60-64	387	360	747	396	369	765
65-69	298	283	581	304	290	594
70-74	216	210	425	220	214	434
75-79	137	139	276	141	142	283
80+	107	115	222	111	119	230
All ages	16,380	15,375	31,755	16,681	15,703	32,384

TABLE 19-2: PROJECTED POPULATION BY SEX AND AGE GROUP, WANGDUE, 2008 - 2009

Age	2008			2009		
	Male	Female	Both Sex	Male	Female	Both Sex
0-4	1,885	1,927	3,812	1,997	2,039	4,036
5-9	1,568	1,600	3,168	1,542	1,577	3,119
10-14	1,728	1,737	3,464	1,699	1,712	3,411
15-19	1,785	1,759	3,544	1,785	1,770	3,556
20-24	1,734	1,626	3,360	1,741	1,655	3,396
25-29	1,631	1,447	3,078	1,658	1,481	3,139
30-34	1,413	1,225	2,638	1,460	1,273	2,734
35-39	1,173	999	2,172	1,210	1,032	2,243
40-44	964	833	1,797	1,005	864	1,868
45-49	767	685	1,452	794	707	1,502
50-54	630	569	1,198	650	587	1,237
55-59	510	466	976	524	480	1,004
60-64	406	378	784	416	389	805
65-69	311	297	608	318	305	623
70-74	224	219	443	228	224	453
75-79	144	146	290	147	150	297
80+	115	124	239	119	128	247
All ages	16,986	16,036	33,022	17,295	16,373	33,668

TABLE 19-3: PROJECTED POPULATION BY SEX AND AGE GROUP, WANGDUE, 2010 - 2011

Age	2010			2011		
	Male	Female	Both Sex	Male	Female	Both Sex
0-4	2,107	2,150	4,257	2,101	2,145	4,245
5-9	1,522	1,559	3,081	1,636	1,674	3,310
10-14	1,670	1,688	3,358	1,628	1,652	3,279
15-19	1,780	1,774	3,553	1,766	1,769	3,535
20-24	1,748	1,683	3,431	1,756	1,709	3,466
25-29	1,680	1,516	3,196	1,698	1,551	3,249
30-34	1,505	1,319	2,824	1,545	1,362	2,907
35-39	1,252	1,071	2,323	1,297	1,115	2,413
40-44	1,044	894	1,939	1,082	925	2,007
45-49	825	731	1,557	861	758	1,619
50-54	671	606	1,277	693	625	1,318
55-59	540	494	1,035	557	510	1,068
60-64	427	399	827	440	411	851
65-69	326	313	639	334	322	656
70-74	233	230	464	239	236	475
75-79	151	154	305	155	158	313
80+	124	133	256	128	137	265
All ages	17,605	16,714	34,320	17,915	17,059	34,974

TABLE 19-4: PROJECTED POPULATION BY SEX AND AGE GROUP, WANGDUE, 2012 - 2013

Age	2012			2013		
	Male	Female	Both Sex	Male	Female	Both Sex
0-4	2,091	2,136	4,226	2,075	2,121	4,196
5-9	1,750	1,789	3,539	1,865	1,905	3,770
10-14	1,592	1,621	3,213	1,562	1,596	3,158
15-19	1,745	1,756	3,501	1,721	1,737	3,458
20-24	1,766	1,734	3,500	1,774	1,755	3,529
25-29	1,711	1,585	3,296	1,721	1,619	3,340
30-34	1,583	1,401	2,984	1,616	1,439	3,055
35-39	1,346	1,164	2,510	1,397	1,215	2,612
40-44	1,118	955	2,073	1,155	987	2,142
45-49	900	788	1,688	942	819	1,760
50-54	716	646	1,361	740	667	1,407
55-59	576	528	1,103	595	546	1,141
60-64	453	423	876	466	437	903
65-69	343	331	674	353	340	693
70-74	245	243	488	251	250	501
75-79	158	163	321	162	167	329
80+	132	142	274	137	147	284
All ages	18,224	17,404	35,628	18,531	17,748	36,279

TABLE 19-5: PROJECTED POPULATION BY SEX AND AGE GROUP, WANGDUE, 2014 - 2015

Age	2014			2015		
	Male	Female	Both Sex	Male	Female	Both Sex
0-4	2,053	2,101	4,153	2,025	2,074	4,098
5-9	1,979	2,021	4,000	2,092	2,136	4,227
10-14	1,538	1,575	3,114	1,520	1,560	3,080
15-19	1,694	1,717	3,411	1,667	1,696	3,363
20-24	1,777	1,769	3,546	1,773	1,776	3,549
25-29	1,730	1,652	3,382	1,739	1,683	3,422
30-34	1,645	1,476	3,121	1,670	1,513	3,183
35-39	1,446	1,266	2,712	1,492	1,314	2,806
40-44	1,193	1,023	2,216	1,236	1,063	2,299
45-49	983	851	1,834	1,024	883	1,907
50-54	768	690	1,458	799	716	1,515
55-59	616	565	1,180	637	584	1,221
60-64	481	451	932	497	466	963
65-69	363	351	714	374	362	736
70-74	258	258	516	265	266	531
75-79	166	172	338	171	177	348
80+	141	152	294	146	158	304
All ages	18,832	18,090	36,922	19,127	18,427	37,553

TABLE 19-6: PROJECTED POPULATION BY SEX AND SINGLE AGE, WANGDUE, 2006

Age	Male	Female	Both Sex	Age	Male	Female	Both Sex
0	340	350	690	41	185	161	346
1	336	345	681	42	176	155	331
2	331	340	671	43	168	149	317
3	328	335	663	44	163	144	307
4	324	331	655	45	156	138	294
5	323	329	652	46	149	134	283
6	323	328	651	47	145	129	274
7	325	331	656	48	138	124	262
8	331	334	665	49	133	120	253
9	338	341	679	50	128	115	243
10	346	348	694	51	123	111	234
11	353	354	707	52	119	107	226
12	359	359	718	53	113	103	216
13	361	359	720	54	110	99	209
14	359	356	715	55	105	95	200
15	358	353	711	56	100	92	192
16	356	349	705	57	97	88	185
17	354	346	700	58	92	85	177
18	353	340	693	59	89	82	171
19	352	333	685	60	84	78	162
20	351	328	679	61	81	75	156
21	348	319	667	62	78	72	150
22	344	313	657	63	73	69	142
23	340	306	646	64	70	66	136
24	335	299	634	65	67	62	129
25	328	292	620	66	63	60	123
26	323	284	607	67	60	56	116
27	314	277	591	68	56	54	110
28	305	267	572	69	53	51	104
29	295	256	551	70	49	47	96
30	283	245	528	71	46	45	91
31	273	234	507	72	44	42	86
32	262	225	487	73	39	39	78
33	253	216	469	74	37	36	73
34	245	209	454	75	34	34	68
35	238	202	440	76	30	30	60
36	230	195	425	77	28	28	56
37	221	188	409	78	24	25	49
38	212	181	393	79	22	22	44
39	203	174	377	80 +	107	115	222
40	193	167	360	Total	16,380	15,375	31,755

TABLE 19-7: PROJECTED POPULATION BY SEX AND SINGLE AGE, WANGDUE, 2013

Age	Male	Female	Both Sex	Age	Male	Female	Both Sex
0	440	450	890	41	240	205	445
1	423	432	855	42	230	196	426
2	411	420	831	43	222	189	411
3	403	412	815	44	213	183	396
4	398	407	805	45	204	176	380
5	393	402	795	46	197	170	367
6	386	394	780	47	189	164	353
7	377	385	762	48	180	157	337
8	363	371	734	49	171	151	322
9	345	353	698	50	163	145	308
10	327	335	662	51	155	139	294
11	311	318	629	52	147	133	280
12	304	310	614	53	140	128	268
13	305	312	617	54	135	123	258
14	316	321	637	55	130	118	248
15	328	333	661	56	125	114	239
16	339	344	683	57	119	109	228
17	348	351	699	58	113	104	217
18	352	355	707	59	109	100	209
19	353	354	707	60	103	96	199
20	354	355	709	61	98	91	189
21	356	354	710	62	93	87	180
22	356	353	709	63	88	84	172
23	355	349	704	64	84	79	163
24	353	344	697	65	79	75	154
25	351	338	689	66	75	72	147
26	347	330	677	67	71	68	139
27	344	324	668	68	66	65	131
28	341	317	658	69	62	60	122
29	338	311	649	70	58	57	115
30	335	303	638	71	54	54	108
31	330	297	627	72	50	50	100
32	325	288	613	73	46	46	92
33	318	280	598	74	43	44	87
34	308	270	578	75	39	40	79
35	299	262	561	76	36	36	72
36	289	253	542	77	32	34	66
37	280	243	523	78	29	30	59
38	269	233	502	79	26	27	53
39	260	225	485	80 +	137	147	284
40	250	214	464	Total	18,531	17,748	36,279

TABLE 19-8: PROJECTED POPULATION BY SEX AND SINGLE AGE, WANGDUE, 2015

Age	Male	Female	Both Sex	Age	Male	Female	Both Sex
0	383	394	777	41	257	221	478
1	391	400	791	42	245	211	456
2	403	413	816	43	237	203	440
3	417	427	844	44	230	196	426
4	431	440	871	45	221	190	411
5	438	447	885	46	214	184	398
6	439	448	887	47	206	177	383
7	429	438	867	48	196	169	365
8	408	417	825	49	187	163	350
9	377	385	762	50	176	156	332
10	341	349	690	51	167	148	315
11	307	317	624	52	159	143	302
12	288	295	583	53	152	137	289
13	286	294	580	54	145	132	277
14	298	306	604	55	139	127	266
15	314	321	635	56	133	121	254
16	326	332	658	57	128	117	245
17	337	343	680	58	121	112	233
18	344	349	693	59	116	107	223
19	346	351	697	60	110	102	212
20	350	353	703	61	105	98	203
21	355	356	711	62	99	93	192
22	356	358	714	63	94	89	183
23	357	356	713	64	89	84	173
24	356	353	709	65	84	80	164
25	352	347	699	66	80	77	157
26	350	343	693	67	74	72	146
27	347	337	684	68	70	68	138
28	346	331	677	69	66	65	131
29	344	325	669	70	61	60	121
30	342	317	659	71	57	57	114
31	339	310	649	72	53	53	106
32	336	303	639	73	49	50	99
33	329	295	624	74	45	46	91
34	324	288	612	75	41	42	83
35	315	280	595	76	38	39	77
36	309	273	582	77	34	35	69
37	299	264	563	78	31	32	63
38	290	254	544	79	27	29	56
39	279	243	522	80 +	146	158	304
40	267	232	499	Total	19,127	18,427	37,554

TABLE 20-1: PROJECTED POPULATION BY SEX AND AGE GROUP, ZHEMGANG, 2006 - 2007

Age	2006			2007		
	Male	Female	Both Sex	Male	Female	Both Sex
0-4	974	1,029	2,004	1,036	1,094	2,129
5-9	963	1,006	1,969	935	982	1,917
10-14	1,044	1,075	2,119	1,026	1,060	2,086
15-19	1,041	1,042	2,083	1,040	1,050	2,090
20-24	1,008	947	1,955	1,009	962	1,971
25-29	919	833	1,752	935	851	1,786
30-34	773	684	1,457	797	709	1,506
35-39	648	569	1,217	665	584	1,249
40-44	519	469	989	539	484	1,024
45-49	424	391	814	434	401	835
50-54	348	324	672	357	332	689
55-59	284	267	551	290	273	563
60-64	227	218	445	231	222	454
65-69	175	171	346	178	175	352
70-74	127	127	253	128	129	258
75-79	81	84	165	82	86	168
80+	63	70	133	65	72	137
All ages	9,618	9,305	18,923	9,747	9,466	19,212

TABLE 20-2: PROJECTED POPULATION BY SEX AND AGE GROUP, ZHEMGANG, 2008 - 2009

Age	2008			2009		
	Male	Female	Both Sex	Male	Female	Both Sex
0-4	1,096	1,157	2,253	1,156	1,219	2,375
5-9	912	960	1,872	893	942	1,835
10-14	1,005	1,042	2,047	983	1,023	2,007
15-19	1,038	1,056	2,094	1,034	1,058	2,092
20-24	1,009	976	1,984	1,008	989	1,997
25-29	948	869	1,817	960	885	1,845
30-34	822	735	1,557	845	761	1,606
35-39	682	599	1,282	701	617	1,318
40-44	560	500	1,060	582	516	1,098
45-49	446	411	857	460	423	883
50-54	366	341	708	376	351	727
55-59	296	280	576	304	287	590
60-64	236	227	463	241	232	473
65-69	181	178	359	184	182	366
70-74	130	132	262	132	134	266
75-79	84	88	171	85	90	175
80+	67	74	141	69	76	146
All ages	9,878	9,626	19,504	10,012	9,786	19,797

TABLE 20-3: PROJECTED POPULATION BY SEX AND AGE GROUP, ZHEMGANG, 2010 - 2011

Age	2010			2011		
	Male	Female	Both Sex	Male	Female	Both Sex
0-4	1,214	1,279	2,493	1,206	1,270	2,476
5-9	877	928	1,805	939	991	1,930
10-14	962	1,005	1,967	934	978	1,912
15-19	1,025	1,055	2,081	1,013	1,047	2,061
20-24	1,007	1,002	2,009	1,008	1,012	2,020
25-29	968	902	1,870	974	918	1,893
30-34	867	785	1,652	887	806	1,693
35-39	721	637	1,359	745	660	1,405
40-44	602	532	1,134	621	547	1,168
45-49	476	435	911	494	449	943
50-54	387	361	747	398	370	768
55-59	311	294	606	320	302	622
60-64	246	238	484	252	243	496
65-69	188	186	374	192	190	382
70-74	134	137	271	137	140	277
75-79	87	92	178	89	94	183
80+	71	79	150	73	81	154
All ages	10,144	9,946	20,091	10,281	10,102	20,383

TABLE 20-4: PROJECTED POPULATION BY SEX AND AGE GROUP, ZHEMGANG, 2012 - 2013

Age	2012			2013		
	Male	Female	Both Sex	Male	Female	Both Sex
0-4	1,195	1,258	2,453	1,181	1,244	2,425
5-9	1,000	1,054	2,054	1,062	1,117	2,179
10-14	910	955	1,865	889	936	1,825
15-19	998	1,035	2,032	980	1,019	1,998
20-24	1,009	1,022	2,031	1,010	1,029	2,039
25-29	978	934	1,912	980	950	1,929
30-34	905	826	1,730	920	844	1,764
35-39	770	686	1,455	795	712	1,508
40-44	639	563	1,202	657	579	1,236
45-49	514	464	979	536	480	1,016
50-54	409	380	790	421	391	813
55-59	329	311	640	339	320	659
60-64	259	249	508	265	256	521
65-69	196	195	391	201	200	401
70-74	140	143	283	143	147	290
75-79	91	96	186	92	98	190
80+	75	84	159	78	86	164
All ages	10,417	10,255	20,672	10,550	10,406	20,956

TABLE 20-5: PROJECTED POPULATION BY SEX AND AGE GROUP, ZHEMGANG, 2014 - 2015

Age	2014			2015		
	Male	Female	Both Sex	Male	Female	Both Sex
0-4	1,164	1,226	2,390	1,143	1,204	2,347
5-9	1,122	1,179	2,301	1,181	1,240	2,421
10-14	872	919	1,791	858	906	1,764
15-19	961	1,002	1,962	942	985	1,926
20-24	1,008	1,032	2,040	1,002	1,031	2,033
25-29	981	964	1,945	982	977	1,959
30-34	933	861	1,794	943	879	1,822
35-39	820	739	1,559	843	763	1,606
40-44	677	597	1,273	698	617	1,315
45-49	558	496	1,054	578	512	1,091
50-54	436	403	838	452	416	867
55-59	349	329	679	360	339	699
60-64	273	263	536	281	271	551
65-69	206	205	411	211	210	421
70-74	146	150	297	150	154	304
75-79	94	100	195	96	103	199
80+	80	89	169	82	92	174
All ages	10,679	10,554	21,233	10,803	10,698	21,501

TABLE 20-6: PROJECTED POPULATION BY SEX AND SINGLE AGE, ZHEMGANG, 2006

Age	Male	Female	Both Sex	Age	Male	Female	Both Sex
0	200	212	412	41	108	97	205
1	197	209	406	42	104	94	198
2	194	205	399	43	99	90	189
3	193	203	396	44	95	87	182
4	190	200	390	45	92	84	176
5	190	199	389	46	88	81	169
6	189	199	388	47	84	78	162
7	191	200	391	48	82	75	157
8	195	203	398	49	78	73	151
9	198	206	404	50	75	69	144
10	203	211	414	51	72	68	140
11	208	214	422	52	70	64	134
12	210	217	427	53	66	62	128
13	212	217	429	54	65	60	125
14	211	216	427	55	61	58	119
15	210	213	423	56	59	56	115
16	209	212	421	57	57	53	110
17	208	209	417	58	54	51	105
18	208	206	414	59	52	50	102
19	206	202	408	60	50	47	97
20	206	198	404	61	48	45	93
21	204	193	397	62	45	44	89
22	203	189	392	63	43	42	85
23	199	185	384	64	41	39	80
24	197	181	378	65	39	38	77
25	193	177	370	66	37	36	73
26	189	172	361	67	35	35	70
27	184	168	352	68	33	32	65
28	179	161	340	69	31	31	62
29	173	155	328	70	29	29	58
30	167	148	315	71	28	27	55
31	160	142	302	72	25	25	50
32	154	136	290	73	23	24	47
33	149	131	280	74	22	22	44
34	144	127	271	75	20	20	40
35	139	122	261	76	18	18	36
36	135	118	253	77	16	17	33
37	130	114	244	78	14	15	29
38	125	109	234	79	13	14	27
39	119	106	225	80 +	63	69	132
40	113	101	214	Total	9,618	9,305	18,923

TABLE 20-7: PROJECTED POPULATION BY SEX AND SINGLE AGE, ZHEMGANG, 2013

Age	Male	Female	Both Sex	Age	Male	Female	Both Sex
0	251	264	515	41	137	121	258
1	240	253	493	42	131	115	246
2	234	247	481	43	126	110	236
3	230	241	471	44	121	107	228
4	226	239	465	45	117	104	221
5	224	235	459	46	112	99	211
6	220	232	452	47	107	97	204
7	215	225	440	48	103	92	195
8	206	218	424	49	97	89	186
9	197	207	404	50	93	84	177
10	186	196	382	51	88	82	170
11	177	186	363	52	84	78	162
12	173	182	355	53	80	75	155
13	174	183	357	54	77	72	149
14	179	188	367	55	74	69	143
15	187	196	383	56	70	67	137
16	193	201	394	57	68	64	132
17	198	206	404	58	65	61	126
18	201	208	409	59	62	59	121
19	201	208	409	60	58	56	114
20	201	208	409	61	56	53	109
21	203	208	411	62	53	51	104
22	202	207	409	63	50	49	99
23	203	204	407	64	48	47	95
24	201	202	403	65	45	44	89
25	199	198	397	66	43	42	85
26	198	194	392	67	40	40	80
27	196	189	385	68	38	38	76
28	194	186	380	69	35	35	70
29	192	182	374	70	33	34	67
30	191	179	370	71	31	31	62
31	188	173	361	72	28	29	57
32	185	169	354	73	27	28	55
33	181	164	345	74	24	25	49
34	176	159	335	75	22	23	45
35	170	154	324	76	21	22	43
36	164	148	312	77	18	20	38
37	159	142	301	78	17	17	34
38	154	137	291	79	14	16	30
39	148	132	280	80 +	78	86	164
40	142	125	267	Total	10,550	10,406	20,956

TABLE 20-8: PROJECTED POPULATION BY SEX AND SINGLE AGE, ZHEMGANG, 2015

Age	Male	Female	Both Sex	Age	Male	Female	Both Sex
0	216	229	445	41	145	128	273
1	221	232	453	42	138	122	260
2	228	240	468	43	134	118	252
3	235	248	483	44	130	114	244
4	243	255	498	45	125	110	235
5	248	260	508	46	121	107	228
6	248	260	508	47	116	103	219
7	243	254	497	48	111	98	209
8	230	242	472	49	105	95	200
9	213	224	437	50	100	90	190
10	192	202	394	51	94	86	180
11	174	184	358	52	90	83	173
12	162	172	334	53	86	80	166
13	162	170	332	54	82	76	158
14	168	178	346	55	78	74	152
15	178	186	364	56	76	70	146
16	184	193	377	57	71	68	139
17	190	199	389	58	69	65	134
18	194	203	397	59	65	62	127
19	196	203	399	60	63	60	123
20	198	205	403	61	59	56	115
21	200	207	407	62	56	54	110
22	201	208	409	63	53	52	105
23	202	207	409	64	50	49	99
24	201	204	405	65	48	47	95
25	199	202	401	66	45	44	89
26	197	199	396	67	42	42	84
27	196	196	392	68	39	40	79
28	195	192	387	69	37	37	74
29	195	188	383	70	35	35	70
30	193	185	378	71	32	33	65
31	192	180	372	72	30	31	61
32	189	176	365	73	28	29	57
33	186	171	357	74	25	26	51
34	183	167	350	75	23	25	48
35	178	163	341	76	22	23	45
36	174	158	332	77	19	20	39
37	170	153	323	78	17	19	36
38	163	148	311	79	15	16	31
39	158	141	299	80 +	83	92	175
40	151	135	286	Total	10,803	10,698	21,501

**National Statistics Bureau
Royal Government of Bhutan
P.O. Box No. 338, Thimphu
Telephone No. +975-2-322753/333296/325402
Fax: +975-2-323069**